NH
352.07
E96
1966

Annual Reports

of the

TOWN OF EXETER

FOR THE YEAR ENDING DECEMBER 31, 1966

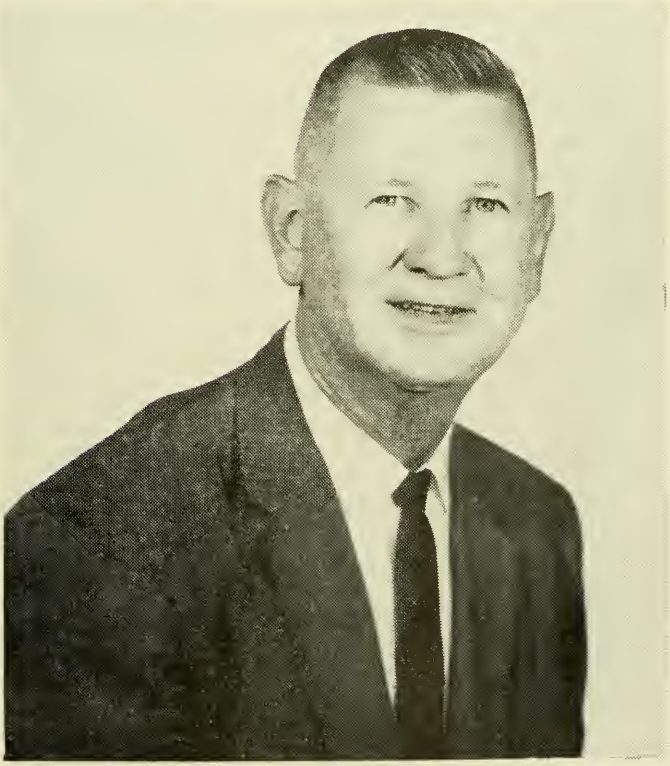

TOWN MANAGER THEODORE A. NOWAK

The Selectmen of Exeter take great pride in presenting to you our Town Manager on the cover of this year's Town Report. We feel very fortunate, as well as honored, to have such a truly dedicated individual administering the affairs of Exeter. His decisions and proposals have always carried with them the well-being of the Town and its citizens. He has worked diligently and unselfishly to make Exeter one of the most prosperous and respected communities in New Hampshire.

Born in Exeter, "Ted Nowak" has always been personally interested in its civic activities. Even before assuming the the Town Manager's responsibilities his valuable service and counsel had been given many times to various groups and organizations. The traits of leadership, courage, loyalty and determination to do right found in all respected and admired leaders have certainly been demonstrated by "Ted."

The administrative ability of our Manager can easily be measured by the fact that in four short years he has guided Exeter to an accumulated budget surplus of a quarter million dollars. His thorough understanding of Engineering practice has greatly aided in proper town maintenance and in the planning of various town projects.

To "Ted Nowak" we extend our many, many thanks and commend him for a job well done.

TOWN OF EXETER

ANNUAL REPORTS

OF THE

SELECTMEN and TREASURER

THE TOWN MANAGER

AND ALL OTHER

OFFICERS AND COMMITTEES

FOR THE

Financial Year Ending December 31

1966

PLEASE DO NOT WASTE THESE REPORTS

Ordinarily one to a family is sufficient

EXETER NEWS-LETTER CO.

EXETER, N. H.

1967

The pictures in this report are by Ben's Foto Shop.

Town Officers

Moderator
EVERETT P. HOLLAND

Selectmen
THOMAS H. CRONSHAW
JAMES D. HOUSTON
NORMAN J. MORRISSETTE

Town Manager
THEODORE A. NOWAK

Town Clerk
EVELYN H. ZARNOWSKI

Treasurer
F. LEROY JUNKINS

Tax Collector
MARY B. RICHARDS

Highway Superintendent
Deceased, GORDON A. RAY
Appointed, BARTON WITHAM

Water Department Superintendent
GEORGE J. MARION

Police Officers

RICHARD D. IRVINE, *Superintendent of Police*
WARREN E. COTTRELL, JR., *Lieutenant*
RICHARD H. PAGE, *Sergeant*

LEONARD J. NOVAK
MERRILL E. RINFRET
REGINALD J. TOLAND
EUGENE BERTRAND, JR.
HUGH D. MACDOUGALL
DAVID HUNT
ROBERT DICKINSON
ROBERT HOXIE
ARTHUR WIGGIN
THOMAS J. MOREAU
MADELINE F. WORTHLEY, *Clerk.*

Fire Department
Engineers

VINCENT G. TOLAND, *Chief*
JOSEPH A. DUPRE, *1st Assist.*
JOHN J. SINCLAIR, *2nd Assist.*

JOSEPH A. DUPRE
ROGER A. GAUCHER
WAYNE C. RAYMOND
WILLIAM J. TOLAND
DONALD W. LORD
RAYMOND H. STANLEY, JR.
DAVID A. FLANDERS
WILLARD D. TOZIER

Sewer Superintendent
HENRY K. RAYBOLD

Justice of the District Court
GEORGE R. SCAMMON

Associate Justice of the District Court
ALVAH C. DRAKE

Clerk of the District Court
WALTER S. CARLISLE, JR.

Supervisors of Check List
KENNETH L. DEENE
EVERETT C. SANBORN
JOSEPH S. BRUCE

Auditors
DONALD S. BRODERICK
JAMES F. DONOVAN

Trustees of Trust Funds
EDWIN W. EASTMAN
JOHN W. DEMERITT
HERVEY KENT

Trustees of Swasey Parkway
ROBERT L. ELLISON
HENRY K. RAYBOLD
HENRY SHEPARD

Trustees of Robinson Fund
JOHN W. DEMERITT
DAVID D. MERRILL
ELVIRA B. COLLISHAW
EDWIN W. EASTMAN
LUCY S. ROSS
RICHARD KENT
ISABEL H. MACOMBER

Librarian
HARRIETTE M. PIRNIE

Library Committee
MARGARET F. WOODS
WILLARD I. ROWE
GRACE B. SMITH
DAVID D. MERRILL
DOUGLAS A. SNOW
CONSTANCE PERRY
ANNE S. MOLLOY
ROGER P. SLOAN
EVERETT P. HOLLAND

Civil Defense Director
ARTHUR E. BEEVER

Planning Board
DANA T. DROWN, *Chairman*

Board of Adjustment
WISNER I. PARK, JR., *Chairman*

Health Department
DR. EDWIN D. LEE, *Health Officer*
MARY S. CHAMBERLAIN, *Visiting Nurse*

Weighers
GEORGE WOOL
ERNEST ST. ONGE
JOSEPH DUBE
FRANCIS WALSH

Measurers of Wood and Bark
HERMAN SMITH
ERNEST COTE

Fence Viewers
ARTHUR A. PLOUFFE
LEE H. TAYLOR

Town Warrant

THE STATE OF NEW HAMPSHIRE

To the Inhabitants of the Town of Exeter, in the County of Rockingham, in said State, qualified to vote in Town Affairs: [L. S.]

You are hereby notified to meet at The Town Hall, in said Exeter, on Tuesday, the fourteenth day of March next, at ten of the clock in the forenoon, to choose all necessary Town Officers, for the year ensuing, by ballot, the polls to open at ten o'clock in the forenoon and to close not earlier than eight of the clock in the evening and to act upon the following subjects:

1. To choose by ballot and plurality vote a town clerk.

2. To choose by ballot and plurality vote one selectman for three years.

3. To choose by ballot and plurality vote a town treasurer.

4. To choose by ballot and plurality vote a tax collector.

5. To choose by ballot and plurality vote one trustee of the Robinson Fund for the term of seven years.

6. To choose by ballot and plurality vote one trustee of the trust funds held by the Town of Exeter, to hold office for three years.

7. To choose by ballot and plurality vote one trustee of the Swasey Parkway for three years.

8. To choose all other necessary town officers, auditors, or committees for the ensuing year.

9. To see what sums of money the Town will raise and appropriate for the maintenance of the poor, for repairing highways, for repairing and building bridges, for repairing and building sidewalks, for building drains and sewers, for oiling streets, for payment of the town debt, for lighting streets, for defraying expenses of decorating the graves of soldiers, for preventing the spread of insect pests within the town, for the payment of firemen for the ensuing year, and for other charges arising within the Town.

10. To hear the reports of agents, auditors and other officers and committees heretofore chosen and pass any vote arising therefrom.

11. To see if the Town will vote to authorize the town treasurer, with the approval of the Selectmen, to borrow money in anticipation of taxes.

12. To see if the Town will vote to authorize the Selectmen to borrow money in anticipation of revenue of the water department.

13. To see if the Town will vote to authorize the Selectmen to sell property of the Town acquired by tax collector's deeds as the result of tax sales.

14. To see if the Town will vote to raise and appropriate the sum of Five Hundred ($500.00) Dollars for issuance and distribution of printed matter to call attention to the resources and natural advantages of the Town and to assist on planning and development for the benefit of the Town in cooperation with other Towns coordinated in the Seacoast Regional Development Association.

15. To see if the Town will vote to raise and appropriate the sum of Thirty Thousand ($30,000) Dollars to construct a lateral sewer on Bell Avenue for a distance of 1,740 feet, beginning approximately at the residence now occupied by John J. Sinclair and entering the interceptor sewer on Court Street.

16. On petition of Edwin Saari and fourteen others to see if the Town will vote to raise and appropriate a sum not to exceed three thousand four hundred fifty-eight dollars ($3,458.00) to allow for a ten per cent (10%) increase in weekly income for seven (7) permanent firemen.

17. On petition of Robert Shaw and ten others to see if the Town will vote to authorize and direct the Selectmen to arrange for Town Counsel to enter an appearance in the case of Joseph Spurgias vs. Town of Exeter Selectmen before the Superior Court of Rockingham County and to compromise and settle said action for the sum of $2,865.54 so as to carry out the wishes and vote of the Town as directed by the voters at the Annual Town Meeting in 1966.

18. To see if the Town will vote to raise and appropriate the sum of Three Hundred Sixty Two Dollars

and Fifteen Cents ($362.15) to be expended for the Rockingham County Community Action Program.

19. To see if the Town will vote to sell the land and buildings, now occupied by the Town for a public library, to The Phillips Exeter Academy for the sum of Thirty Two Thousand ($32,000) Dollars and to authorize the Selectmen to execute and deliver a deed of the same in the name of the Town for said sum.

20. To see if the Town will vote to purchase the land and buildings formerly occupied as the Superior Court House from the County of Rockingham for the sum of Thirty Two Thousand ($32,000) Dollars.

21. To see if the Town will vote to authorize the Selectmen with the advice and cooperation of the Library Trustees to appoint a Library Building Committee, consisting of the Board of Selectmen, two of the present Library Trustees and two resident voters, to assist the Selectmen in the Planning, construction and equipment of a new public Library Building as authorized by this meeting.

22. To see if the Town will vote to construct and furnish a new public Library Building on the former County Court House site, if acquired by vote of the Town at this meeting, and to raise and appropriate an amount not exceeding Two Hundred Fifty Thousand ($250,000) Dollars for the purpose of construction of the building, purchase of equipment, furnishings and other necessary property of a lasting character for the library and reading rooms for the free use of all inhabitants of the Town, such sum to be raised by the issuance of serial notes or bonds under and in compliance with the provisions of the Municipal Finance Act (NHRSA 33) and any amendments thereto, and to authorize the Selectmen to issue and negotiate such notes or bonds, the discretion of fixing the dates, maturities, denominations, the interest or discount rate, place of payment, form and other details of said notes or bonds and of providing for the sale thereof to be delegated to the Selectmen as shall be in the best interest of the Town, and to pass any vote relating thereto.

23. On petition of Paul S. LaPerle and more than ten others to see if the Town will vote to revoke the

Zoning Ordinance adopted at the Special Town Meeting of May 24, 1966.

24. On petition of Paul S. LaPerle and more than ten others to see if the Town will vote to revoke the creation of a Planning Board and the adoption of Revised Statutes Annotated Chapter 36, Article 1 through 18 inclusive by the Town at the Annual Meeting of March 9, 1965.

25. To see if the Town will vote to amend the Zoning Ordinance, as recommended by the Planning Board, by adding the following:

Article 9 *Special Exceptions.* The Board of Adjustment is authorized to make special exceptions to the terms of this ordinance insofar as they apply to Article 3, sections 2 (Rural-Residential) and 3 (Commercial), in the following situations and subject to the following conditions:

That the uses being made of contiguous premises can be safeguarded and protected by conditions imposed upon the use of the petitioner's land by appropriate buffer areas, fencing, by plantings or other means appropriate to the neighborhood and such other items and conditions as the Board of Adjustment shall deem necessary; which conditions the Board of Adjustment is hereby authorized and directed to impose at the time of granting the petition.

The Board is further authorized to impose such conditions upon the use of the land affected by a petition hereunder, relating to:

(1) Control of vehicular or pedestrial traffic to and from the land in question.
(2) Maintenance of good order and prevention of nuisances thereon.
(3) Maintenance and cleanliness thereof.
(4) Preventing injuries to adjacent properties and the use and enjoyment thereof.

The Board shall also provide that the special exception shall terminate upon abandonment or failure to use the land in the manner and purpose permitted by the special exception at the expiration of two years following such abandonment or non-use.

26. On petition of Paul LaPerle and more than ten others to see if the Town will vote to raise and appropriate the sum of Twelve Hundred ($1200.00) Dollars

for the purpose of seven Band Concerts to be played during the Summer of 1967 by the Exeter Brass Band.

27. To see if the Town will vote to raise and appropriate the sum of Two Hundred ($200.00) Dollars to defray the expense of a Halloween party for the children under the direction of the Selectmen or of a committee to be appointed to serve gratuitously for this purpose.

28. To see if the Town will vote to raise and appropriate the sum of Thirty Five Hundred ($3500) Dollars to be paid into the capital reserve fund for financing of part of the acquisition of equipment for use of the Fire Department.

29. On petition of Jacques Cartier and more than ten others to see if the Town will vote to raise and appropriate the sum of Eighteen Hundred ($1800) Dollars for the purpose of spraying or fogging to exterminate mosquitoes and other insects during the Spring and Summer of the current year.

30. On petition of Richard I. LaPerle and forty others to see if the Town will vote to adopt the provisions of Chapter 229, Acts of the New Hampshire Legislature 1965, an act entitled "An Act to Establish the City of Exeter."

31. To see if the Town will vote to authorize the Selectmen to discontinue printing Vital Statistics in the future Annual Reports of the Town.

32. To see if the Town will vote to instruct the Board of Selectmen to establish an Economic Development Commission consisting of five resident voters who shall serve without pay.

33. To transact any other business that may legally come before said meeting.

THOMAS H. CRONSHAW,
NORMAN J. MORRISSETTE,
JAMES D. HOUSTON,
Selectmen of Exeter, N. H.

A true copy of Warrant — Attest:

THOMAS H. CRONSHAW,
NORMAN J. MORRISSETTE.
JAMES D. HOUSTON,
Selectmen of Exeter, N. H.

Recommendations, 1967

Town Officers' Salaries	$ 25,000.00
Town Officers' Expenses	20,500.00
Election and Registration	2,000.00
District Court	6,000.00
Town Hall and Other Town Bldgs.	16,000.00
Retirement and Social Security	18,000.00
Police Department	92,400.00
Fire Department	75,500.00
Care of Trees	7,000.00
Insurance	1,000.00
Recreation Center	2,000.00
Dog Expense	1,000.00
Parking Meters	14,000.00
Damages and Legal Expenses	1,000.00
Civil Defense	1,500.00
Health Department	5,800.00
Vital Statistics	1,000.00
Sewer Department	48,000.00
Town Dump and Rubbish Removal	20,000.00
Town Maintenance	
Summer (12,000 street oil)	35,000.00
Winter	59,000.00
Street Lighting	28,700.00
General Expenses of Highway Dept.	30,000.00
Town Road Aid	921.57
Library	26,087.00
Relief	25,000.00
Old Age Assistance	18,000.00
Memorial Day and Veterans' Ass'n.	600.00
Band Concerts	1,200.00
Parks, Playgrounds	3,500.00
Conservation Commission	25.00
Hydrant Rental	13,800.00
Cemeteries	800.00
Interest On Temporary Loans and Bonds	55,000.00

Town Construction — Bridges	50,000.00
State Aid Construction — Town's Share	6,370.00
Sidewalk Construction	2,000.00
New Equipment	20,000.00
Payments on Principal of Debt:	
(a) Bonds (Sewer System)	56,000.00
(b) Long Term Notes (County Records Building)	10,000.00
(c) Capital Reserve Fund	3,500.00
County Tax	85,000.00
	$888,203.57

THOMAS H. CRONSHAW,
NORMAN J. MORRISSETTE,
JAMES D. HOUSTON,
H. B. THAYER, JR.,
THEODORE BARRY,
CARL W. BREWITT,
F. LEROY JUNKINS,
ROBERT ELLISON,
ROBERT W. VARRILL,
JOSEPH GAULIN,
GEORGE N. P. MEAD,
J. WILLIAM MCNULTY,
ROBERT FELLOWS,
DONALD BRODERICK,
JOHN J. CAHILL,
ROBERT W. SHAW,
Chairman,

Committee on Recommendations.

Tax Information

	1965	1966	Difference
Gross Valuation	$16,272,883	$45,712,735	$29,439.852+
Total Veterans' Exemption	621,400	573,360	48,040—
	$15,651,483	$45,139,375	$29,487,892+

TAX RATE	1965	1966
Town	$25.30	$ 9.10
County	4.50	1.70
School	44.60	16.20
	$74.40/M	$27.00/M

Number of inventories distributed in	1966	2,474
Number of veterans who received property exemptions	1966	575
Number of veterans exempted from poll tax	1966	871
Property transfer cards processed	1966	491
Mortgage record cards processed	1966	483

Budget of the Town of

Estimates of Revenue and Expenditures for the Ensuing Year
January 1, 1967 to December 31, 1967

Sources of Revenue	Estimated Revenue Previous Year 1966	Actual Revenue Previous Year 1966	Estimated Revenue Ensuing Year 1967
From State:			
Interest and Dividends Tax	$ 84,210.80	$ 84,210.80	$ 85,000.00
Railroad Tax	545.61	545.61	400.00
Savings Bank Tax	6,602.17	6,602.17	6,600.00
Reimbursement % Water Pollution Proj.	33,500.00	33,500.00	33,500.00
From Local Sources Except Taxes:			
Dog Licenses	1,200.00	1,746.00	1,200.00
Business Licenses, Permits, Filing Fees	600.00	788.00	600.00
Fines and Forfeits, District Court	4,000.00	4,853.73	4,000.00
Rent of Town Hall and Other Buildings	500.00	680.48	250.00
Interest Received on Taxes and Deposits	10,000.00	13,365.41	10,000.00
Parking Meters	14,000.00	13,433.00	14,000.00
Sewer Department	40,400.00	46,453.01	40,000.00
Motor Vehicle Permit Fees	66,500.00	71,476.82	70,000.00
District Nurse	1,200.00	1,569.00	1,200.00
Head Tax Commission	2,000.00	1,746.00	2,000.00
Amt. Raised by Issue of Bonds, Notes:			
New Office Building		33,000.00	
†Cash Surplus	42,000.00	42,000.00	30,000.00
From Local Taxes Other Than Property Taxes:			
Poll Taxes—Regular @ $2	5,600.00		5,800.00
National Bank Stock Taxes	200.00	489.55	400.00
Yield Taxes	355.13	426.15	300.00
TOTAL REVENUES FROM ALL SOURCES EXC. PROPERTY TAXES	$313,413.71	$356,885.73	$ 305,250.00
*Amt. To Be Raised By Property Taxes			$1,548,359.57
TOTAL REVENUES			$1,853,609.57

*—Total estimated "Revenues from All Sources except Property Taxes" deducted from Total estimated "Expenditures" should give estimated "Amount To Be Raised By Property Taxes."

†—Cash Surplus equals Excess of actual Cash on Hand at close of fiscal year over Current Liabilities, i.e., Balance of Appropriation due School District, Unexpended Balances of Special Appropriations, Outstanding Temporary Loans in Anticipation of Taxes and Accounts Payable.

Exeter, New Hampshire

Estimated and Actual Revenue, Appropriations and Expenditures of the Previous Year January 1, 1966 to December 31, 1966

Purposes of Expenditures	Appropriations Previous Year 1966	Act. Expenditures Previous Year 1966	Est. Expenditures Ensuing Year 1967
General Government:			
Town Officers' Salaries	$ 24,200.00	$ 24,632.80	$ 25,000.00
Town Officers' Expenses	17,325.00	19,975.00	20,500.00
Election and Registration Expenses	3,300.00	3,516.32	2,000.00
District Court Expenses	6,250.00	6,022.00	6,000.00
Expenses Town Hall, oth. town bldgs.	17,800.00	12,530.94	16,000.00
Reappraisal of Property	15,000.00	21,900.00	
Employees' Retirement, Soc. Security	16,350.00	14,507.79	18,000.00
Protection of Persons & Property:			
Police Department	84,805.00	84,001.19	92,400.00
Fire Department	69,320.00	67,235.93	75,500.00
Care of Trees	7,000.00	4,042.35	7,000.00
Insurance	1,000.00		1,000.00
Recreation Center	2,000.00	2,000.00	2,000.00
Damage by Dogs			1,000.00
Parking Meters	14,000.00	13,544.96	14,000.00
Damages and Legal Expenses	500.00	371.63	1,000.00
Civil Defense	1,500.00	1,334.32	1,500.00
Health:			
Health Department, including Nurse	5,725.00	5,727.00	5,800.00
Vital Statistics	1,000.00	779.00	1,000.00
Sewer Maintenance	37,000.00	35,026.94	48,000.00
Town Dump and Garbage Removal	20,000.00	15,812.06	20,000.00
Highways and Bridges:			
Town Maintenance—Summer	34,000.00	36,956.94	35,000.00
Town Maintenance—Winter	56,000.00	55,447.79	59,000.00
Street Lighting	28,700.00	28,550.87	28,700.00
General Expenses of Highway Dept.	29,400.00	27,707.51	30,000.00
Town Road Aid	918.66	918.66	921.57
Libraries	26,588.00	23,338.00	26,087.00
Public Welfare:			
Town Poor	18,000.00	45,179.04	25,000.00
Old Age Assistance	14,400.00	19,023.66	18,000.00
Patriotic Purposes:			
Memorial Day and Veterans' Assoc.	400.00	450.00	600.00
Recreation:			
Band Concerts	1,400.00	1,400.00	1,200.00
Parks and Playgrounds	3,500.00	2,783.71	3,500.00
Conservation Commission	300.00	26.00	25.00
Public Service Enterprises:			
Municipally Owned Water Utility	13,200.00	13,200.00	13,800.00
Cemeteries	800.00	751.15	800.00
Advertising & Regional Associations	500.00	500.00	
Traffic Study	2,000.00	430.00	
Interest:			
On Temp. Loans, Long Term Notes	52,550.00	55,959.11	55,000.00
Highways and Bridges:			
Bridges			50,000.00
State Aid Construction, Town's Share	6,380.00		6,370.00
Sidewalk Construction	2,500.00	1,431.44	2,000.00
New Lands and Buildings	11,000.00	56,715.50	500.00
New Equipment	21,500.00	15,243.73	20,000.00
Payments on Principal of Debt:			
Bonds	51,000.00	51,000.00	56,000.00
Long Term Notes			10,000.00
Payment to Capital Reserve Funds	3,500.00	3,500.00	3,500.00
County Taxes	74,703.29	74,703.29	85,000.00
School Taxes	740,920.84	606,970.48	965,406.00
TOTAL EXPENDITURES	$1,538,235.79	$1,455,147.11	$1,853,609.57

Town Hall

The Town Hall was used the following number of times during the year 1966:

N. H. State Employment (no charge)	51
N. H. State Motor Vehicle (no charge)	51
Charitable Organizations (no charge)	25
Town Functions (no charge)	15
Rentals	21
Total	187

GEORGE S. CHAPMAN,
Custodian,
Exeter Town Hall.

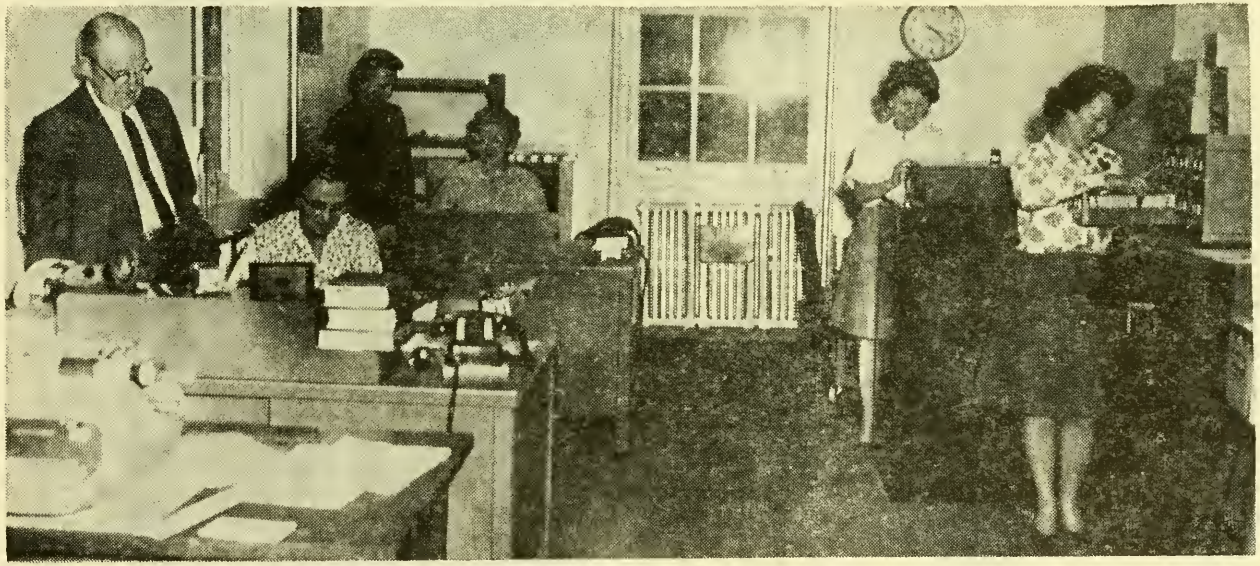

NEW TOWN OFFICES

The former County Records Building bought by the Town was put into operation on Dec. 5, 1966. Shown here is general office room with, from left to right, these town employees: Treasurer F. Leroy Junkins, Clerk Evelyn H. Zarnowski, Secretary-Receptionist Nancy Lavigne, Tax Collector Mary B. Richards, Bookkeeper Agnes Swasey and Office Clerk Shirley Sheehan.

Selectmen's Report

To the Citizens of Exeter:

Once again the Selectmen take great pleasure in announcing another year ending with a budget surplus. It is very gratifying to know that with a little effort on the part of the department heads this can be accomplished.

It was Fall before we finally were able to move into our new quarters, and again we wish to thank the people of Exeter for making this possible.

The Sewer System is completed except for Bell Avenue and Water Street. At the present time we do not have sufficient funds to finish this project. A number of townspeople are planning to beautify Gilman Park, and to build a swimming beach there for the children. In order to do this it is absolutely necessary to sewer Bell Avenue. The only drawback is that Federal grants may not be available unless we act quickly and appropriate the necessary funds now.

The revaluation of the town properties was completed early in the Spring. The result is a very low tax rate. However, in order to keep this rate at a minimum, all department heads have been cautioned about unnecessary spending.

The Planning Board and Zoning Ordinances have been in effect for about a year and considerable good has been derived from them. Let's all give these measures a fair chance in making our town the finest in the state to live in.

Our Town Manager, Ted Nowak, deserves a tremendous vote of thanks for the fine job he has done this past year, and we all hope and pray that he will soon be well and back on the job again.

Respectfully,

THOMAS H. CRONSHAW,
NORMAN J. MORRISSETTE,
JAMES D. HOUSTON,
Selectmen.

BOARD OF SELECTMEN

Thomas H. Cronshaw (chairman), Norman J. Morrissette and James D. Houston.

Town Manager's Report

To the Honorable Board of Selectmen and the Citizens of the Town of Exeter:

The year 1966 was a highly successful year financially and otherwise. Much of its success must be credited to the Selectmen, who have worked with me many long hours to accomplish the Town's business. To them I extend my many thanks.

We again ended the year financially in the *black*. Due to good sized unexpended balance in appropriations and larger revenues than expected, the Town realized a $40,000 surplus budget. My compliments are extended to all of the department heads who have given their utmost cooperation and have maintained tight financial checks on their budget appropriations.

The revaluation of properties was completed and with the complaints (only 7%) so minor it was felt to be highly satisfactory and a worthwhile effort.

All but a few hundred feet of the Phase I sewer project have been completed. With the $59,000 federal grant the plans and design of sewer laterals (Phase II) have been started by Whitman & Howard. When this phase is completed, 95% of the Town's population will benefit from the Town Sewerage System.

In closing I again would like to commend all department heads and their personnel for their cooperation and loyalty. I personally thank all the citizens of the Town for their advice and cooperation throughout the year.

THEODORE A. NOWAK,
Town Manager.

Report of Examination and Audit

HUNT'S ACCOUNTING SERVICE
5 MORNINGSIDE DRIVE
HAMPTON, NEW HAMPSHIRE

February 11, 1967

Board of Selectmen
Exeter
New Hampshire

Gentlemen:

Submitted herewith is the Audit Report for the Town of Exeter, for the fiscal year ended December 31, 1966.

Scope of Audit

All Departments of the Town Government were audited, which included: The Board of Selectmen, Treasurer, Tax Collector, Clerk, Swasey Parkway, District Court, Library, Trust Funds, Parking Meter Accounts, Sewer Accounts, Recreation Center and Water Department.

Financial Statements

Exhibit A-1 is Comparative Balance Sheets, as of December 31, 1965, and December 31, 1966. The Assets and Liabilities are shown, with the Liabilities exceeding the Assets, showing a Net Debt of $1,176,130.89, as of December 31, 1966, a decrease of $14,831.11.

The Current Asset ratio exceeds Current Liabilities by $88,869.11; 1965 ratio was $92,038.00, a decrease of $3,168.89.

Exhibit A-2 shows Analysis of Change in Financial Condition. Exhibit A-3 shows Appropriations as raised by the vote of the Town, receipts, expenditures and balances unexpended and overexpended.

Exhibit A-4 shows estimated and actual revenues and budget summary. The net budget surplus for 1966 was $39,043.91, a decrease of $40,368.18 under 1965

Departments

Exhibits B-1 through K show summaries of each department's receipts, expenditures and proof of balance. All monies were accounted for by reconciling with depository banks.

General Comments

The Town Selectmen, Manager and Town Officers have completed another year of financial success. With material costs and other expenses increasing, you may be proud of the success achieved in 1966.

Many thanks to all Officials for the assistance given to me during the course of the Audit.

Respectfully submitted,

HERBERT E. HUNT,
Auditor.

HUNT'S ACCOUNTING SERVICE
5 MORNINGSIDE DRIVE
HAMPTON, NEW HAMPSHIRE
February 11, 1967

Certificate of Audit

This is to certify that the accounts and records of the Town of Exeter have been audited for the fiscal year ended December 31, 1966.

The following Exhibits show the financial condition, revenue sources and expenditures of the Town for the fiscal year ended December 31, 1966.

Respectfully submitted,

HERBERT E. HUNT,
Auditor.

INDEX

EXHIBITS:

Financial Information:

A-1 — Comparative Balance Sheets — As of December 31, 1965, and December 31, 1966
A-2 — Analysis of Change in Financial Condition
A-3 — Comparative Statement of Appropriations and Expenditures
A-4 — Statement of Estimated and Actual Revenues and Budget Summary

Treasurer:

B-1 — Classified Statement of Receipts and Expenditures
B-2 — Summary of Receipts, Expenditures and Proof of Balance

Tax Collector:

C-1 — Summary of Warrant — Levy of 1966
C-2 — Summary of Warrant — Prior Years' Levies
C-3 — Summary of Tax Sale Account

Town Clerk:

D — Summary of Motor Vehicle Permits and Dog License Accounts

Swasey Parkway:

E — Summary of Swasey Parkway Receipts, Expenditures and Proof of Balance

District Court:

F — Summary of District Court Receipts, Expenditures and Proof of Balance

Library:

G — Summary of Library Receipts, Expenditures and Proof of Balance

Trust Funds:

H — Summary of Trust Fund Principal, Income and Investments

Parking Meters:

I — Summary of Parking Meter Account

Sewer Account:

J-1 — Summary of Sewer Account

J-2 — Summary of Sewer Bond Issue, Receipts, Expenditures and Proof of Balance

Recreation Center:

K — Summary of Recreation Center Receipts, Expenditures and Proof of Balance

Indebtedness:

L — Summary of Bonded Debt

Surety Bonds:

M — Town Officers' Surety Bonds

EXHIBIT A-1

TOWN OF EXETER

Comparative Balance Sheets

As of December 31, 1965 and December 31, 1966

Assets	December 31, 1965		December 31, 1966	
Cash:				
General Fund	$264,969.04		$279,396.49	
Payroll Reserve	3,000.00		3,000.00	
In Hands of Collector	50.00		50.00	
Due From Sewer Construction			33,500.00	
		$ 268,019.04		$ 315,946.49
Unredeemed Taxes:				
Levy of 1965	$		$ 9,373.01	
Levy of 1964	8,020.66		4,698.92	
Levy of 1963	1,247.94			
		9,268.60		14,071.93
Uncollected Taxes:				
Levy of 1966	$		$172,793.66	
Levy of 1965	97,133.83		1,594.36	
Levies of Prior Years	496.50		16.00	
		97,630.33		174,404.02
State Head Taxes:				
Levy of 1966	$		$ 3,880.00	
Levy of 1965	3,870.00		155.00	
Levies of Prior Years	230.00		53.74	
		4,100.00		4,088.74
Capital Reserve Fund (Ambulance)				4,382.41
Capital Reserve Fund (Fire Truck)				7,131.25
Total Assets		$ 379,017.97		$ 520,024.84
Net Debt		1,190,962.00		1,176,130.89
Grand Total		$1,569,979.97		$1,696,155.73

EXHIBIT A-1 (Continued)

TOWN OF EXETER

Comparative Balance Sheets

As of December 31, 1965 and December 31, 1966

Liabilities	December 31, 1965		December 31, 1966	
Unexpended Appropriations:				
Civilian Defense	$ 1,000.00		$ 1,000.00	
Ambulance	3,214.40		1,107.75	
New Buildings and Land	10,900.00		2,500.00	
Capital Reserve Fund	3,500.00			
Appraisal	6,900.00			
Insurance			879.84	
State Aid—Construction			6,380.00	
New Equipment			3,465.00	
Traffic Study			1,570.00	
Conservation Commission			274.00	
Fire Department			2,200.00	
Care of Trees			2,000.00	
Sidewalk Construction			2,000.00	
		$ 25,514.40		$ 23,376.59
Accounts Payable:				
Due State of N.H.:				
Yield Taxes	$ 65.09		$ 44.64	
Head Taxes—Uncollected	3,870.00		3,880.00	
Head Taxes—Collected	560.00		1,420.00	
		4,495.09		5,344.64
School Tax		256,970.48		390,920.84
Bonds Outstanding		33,000.00		65,000.00
Sewer Bonds Outstanding		1,250,000.00		1,200,000.00
Capital Reserve Funds:				
Ambulance				4,382.41
Fire Truck				7,131.25
Total Liabilities		$1,569,979.97		$1,696,155.73
Grand Total		$1,569,979.97		$1,696,155.73

EXHIBIT A-2

TOWN OF EXETER

Analysis of Change in Financial Condition

Fiscal Year Ended December 31, 1966

Net Debt—December 31, 1965		$1,190,962.00	
Net Debt—December 31, 1966		1,176,130.89	
Decrease in Net Debt			$14,831.11
Analysis of Change			
Decreases:			
Budget Surplus	$39,043.91		
Reduction of Debt	51,000.00		
Total Decreases		$ 90,043.91	
Increases:			
Surplus to Reduce Tax Rate	$42,000.00		
Notes Issued	33,000.00		
Taxes Deeded	212.80		
Total Increases		75,212.80	
Net Decrease			$14,831.11

EXHIBIT A-3

TOWN OF EXETER

Comparative Statement of Appropriations and Expenditures

Fiscal Year Ended December 31, 1966

	Carried From 1965	Appropriations 1966	Receipts & Reimbursements	Total Amount Available	Expenditures 1966	Balances Unexpended	Balances Overdrafts	Carried To 1967
Town Officers' Salaries	$	$ 24,200.00	$	$ 24,200.00	$ 24,632.80	$	$ 432.80	$
Town Officers' Expenses		17,325.00	1,733.23	19,058.23	19,975.56		917.33	
Election Registration Expenses		3,300.00		3,300.00	3,516.32		216.32	
District Court Expense		6,250.00		6,250.00	6,022.00	228.00		
Town Hall & Buildings Maintenance		17,800.00	58.84	17,858.84	12,530.94	2,827.90		2,500.00
Soc. Security, Retirement, Insurance		16,350.00	54.67	16,404.67	14,507.79	1,896.88		
Police Department		84,805.00	1,924.50	86,729.50	84,001.19	2,728.31		
Parking Meters—Police		13,000.00	)					
—Highways		700.00	)	14,000.00	13,544.96	455.04		
—Parking Area		300.00	)					
Fire Department		69,320.00	318.61	69,638.61	67,235.93	202.68		2,200.00
Ambulance			2,390.00	2,390.00	1,282.25			1,107.75
Blister Rust & Care of Trees		7,000.00	59.20	7,059.20	4,042.35	1,016.85		2,000.00
Insurance		1,000.00		1,000.00		120.16		879.84
Recreation Center		2,000.00		2,000.00	2,000.00			
Damages & Legal		500.00		500.00	371.63	128.37		
Civilian Defense	1,000.00	1,500.00		2,500.00	1,334.32	165.68		1,000.00
Health Department		5,725.00		5,725.00	5,727.00		2.00	
Vital Statistics		1,000.00		1,000.00	779.00	221.00		
Sewer Maintenance		37,000.00		37,000.00	35,026.94	1,973.06		
Dump & Garbage Collectiin		20,000.00		20,000.00	15,812.06	4,187.94		
Town Maintenance: Summer (Oiling)		34,000.00	293.07	34,293.07	36,956.94		2,663.87	
Winter		56,000.00	3,146.61	59,146.61	55,447.79	3,698.82		
Street Lighting		28,700.00		28,700.00	28,550.87	149.13		
General Expenses of Highway		29,400.00	1,110.57	30,510.57	27,707.51	2,803.06		
Town Road Aid		918.66		918.66	918.66			
Libraries		26,588.00		26,588.00	23,338.00	3,250.00		
Old Age Assistance		14,400.00	421.16	14,821.16	19,023.66		4,202.50	

Public Relief		18,000.00	26,991.90	44,991.90	45,179.84		187.94	
Memorial Day		400.00		400.00	450.00		50.00	
Parks & Playgrounds		2,500.00		3,500.00)	2,783.71	716.29		
Swasey Parkway		1,000.00		)				
Band Concerts		1,200.00		1,200.00	1,200.00			
Halloween		200.00		200.00	200.00			
Hydrants		13,200.00		13,200.00	13,200.00			
Cemeteries		800.00		800.00	751.15	48.85		
Community Action Program		362.15		362.15	362.15			
Advertising & Regional Associations		500.00		500.00	500.00			
State Aid—Construction		6,380.00		6,380.00				6,380.00
Sidewalk Construction		2,500.00	1,228.80	3,728.80	1,431.44	297.36		2,000.00
New Buildings	10,900.00	11,000.00	33,000.00	54,900.00	56,715.50		1,815.50	
New Equipment		21,500.00		21,500.00	15,243.73	2,791.27		3,465.00
Payment on Debt—Principal		51,000.00		51,000.00	51,000.00			
—Interest		52,550.00		52,550.00	55,959.11		3,409.11	
Capital Reserve Fund—Fire Equip.		3,500.00		3,500.00	3,500.00			
Appraisal	6,900.00	15,000.00		21,900.00	21,900.00			
Traffic Study		2,000.00		2,000.00	430.00			1,570.00
Conservation Commission		300.00		300.00	26.00			274.00
County Tax		74,703.29		74,703.29	74,703.29			
School Tax	256,970.48	740,920.84		997,891.32	606,970.48			390,920.84
Overlay		8,864.37		8,864.37	4,783.10	4,081.57		
Temporary Loans			800,000.00	800,000.00	800,000.00			
	$275,770.48	$1,547,462.31	$872,731.16	$2,695,963.95	$2,261,575.67	$33,988.22	$13,897.37	$414,297.43

EXHIBIT A-4

TOWN OF EXETER

Comparative Statement of Estimated and Actual Revenues and Budget Summary

Fiscal Year Ended December 31, 1966

Source	Revenues Estimated	Revenues Actual	Excess	Deficit
Interest & Dividends Tax	$ 84,210.80	$ 84,210.80	$	$
Railroad Tax	545.61	545.61		
Savings Bank Tax	6,602.17	6,602.17		
State Aid Water Pollution	33,500.00	33,500.00		
Revenue Yield Taxes	355.13	425.15	71.02	
Interest on Taxes & Deposits	10,000.00	13,365.41	3,365.41	
Business Licenses & Permits	600.00	788.00	188.00	
Dog Licenses	1,200.00	1,746.00	546.00	
Motor Vehicle Permit Fees	66,500.00	71,476.82	4,976.82	
Rent of Town Property & Equip.	500.00	680.48	180.48	
Fines & Forfeits, District Court	4,000.00	4,853.73	853.73	
Parking Meters	14,000.00	13,433.40		566.60
Sewer Department	40,400.00	46,453.01	6,053.01	
Nurse	1,200.00	1,569.00	369.00	
Head Tax Commissions	2,000.00	1,746.00		254.00
Cash Surplus	42,000.00	42,000.00		
Refunds		61.32	61.32	
Head Tax Penalties		376.00	376.00	
Added Taxes		2,813.61	2,813.61	
Taxes Assessed Under Budgetary Requirements	80.74			80.74
	$307,694.45	$326,647.51	$19,854.40	$ 901.34

Budget Summary

Actual Revenues	$326,647.51		
Estimated Revenues	307,694.45		
Revenue Surplus		$18,953.06	
Unexpended Balances of Appropriations	$ 33,988.22		
Overdrafts of Appropriations	13,897.37		
Net Unexpended Balance of Appropriations		20,090.85	
Net Budget Surplus			$39,043.91

EXHIBIT B-1

TOWN OF EXETER

Classified Statement of Receipts and Expenditures

Fiscal Year Ended December 31, 1966

Receipts		
Current Revenue:		
From Local Sources:		
Current Year:		
Property Taxes	$1,062,407.51	
Poll Taxes	4,894.00	
Head Taxes	15,855.00	
Yield Taxes	426.15	
National Bank Stock Taxes	489.55	
		$1,084,072.21
Prior Years:		
Property Taxes	$ 93,910.31	
Poll Taxes	1,394.00	
Head Taxes	4,651.26	
Interest Collected	2,948.27	
Head Tax Penalties	456.50	
Tax Sales Redeemed	13,441.66	
Yield Taxes	675.00	
		117,477.00
From State of New Hampshire:		
Interest & Dividends Tax	$ 84,210.80	
Savings Bank Tax	6,602.17	
Railroad Tax	545.61	
		91,358.58
From Local Sources, Except Taxes:		
Sewers	$ 46,453.01	
Interest on Deposits	10,417.14	
Business Licenses & Permits	788.00	
District Court	4,853.73	
Rent of Town Property	680.48	
Dog Licenses	1,746.00	
Motor Vehicle Permits	71,476.82	
Relief Reimbursements	26,991.90	
Old Age Assistance	421.16	
Parking Meters	13,433.40	
Income From Departments	9,238.03	
Sidewalks	1,228.80	
Nurse	1,569.00	
Refunds	1,912.59	
Head Tax Penalties	376.00	
Head Tax Revenue	1,746.00	
		193,332.06
Indebtedness:		
Temporary Loans	$ 800,000.00	
Long Term Notes	33,000.00	
		833,000.00
Total Receipts		$2,319,239.85
Balance—January 1, 1966		264,969.04
		$2,584,208.89

EXHIBIT B-1 (Continued)

TOWN OF EXETER

Classified Statement of Receipts and Expenditures

Fiscal Year Ended December 31, 1966

Expenditures		
General Government:		
Town Officers' Salaries	$ 24,632.80	
Town Officers' Expenses	19,975.56	
Election & Registration	3,516.32	
District Court	6,022.00	
Town Hall & Other Buildings	12,530.94	
		$ 66,677.62
Protection of Persons & Property:		
Police Department	$ 84,001.19	
Parking Meters	13,544.96	
Fire Department	67,235.93	
Hydrants	13,200.00	
Trees	4,042.35	
Civil Defense	1,334.32	
Ambulance	1,282.25	
		184,641.00
Health:		
Health Department & Nurse	$ 5,727.00	
Vital Statistics	779.00	
Rubbish	11,962.75	
Dump	3,849.31	
Sewer Maintenance	35,026.94	
		57,345.00
Highways & Bridges:		
Town Maintenance—Summer	$ 25,024.82	
Town Maintenance—Winter	55,447.79	
Street Lighting	28,550.87	
Town Road Aid	918.66	
Street Oil	11,932.12	
General Expense of Highway	27,707.51	
Equipment Replacements	15,243.73	
		164,825.50
Libraries		23,338.00
Public Welfare:		
Town Poor	$ 45,179.84	
Old Age Assistance	19,023.66	
		64,203.50
Patriotic Purposes:		
Memorial Day		450.00
Recreation:		
Parks & Playgrounds	$ 2,783.71	
Community Center	2,000.00	

EXHIBIT B-1 (Continued)

TOWN OF EXETER

Classified Statement of Receipts and Expenditures

Fiscal Year Ended December 31, 1966

Expenditures (Continued)		
Recreation (Continued):		
Halloween	$ 200.00	
Band Concerts	1,200.00	
		$ 6,183.71
Public Service Enterprises:		
Cemeteries		751.15
Unclassified:		
Social Security, Retirement & Insurance	$ 14,507.79	
Damages & Legal	371.63	
Taxes Bought by Town	18,569.98	
Refunds	1,950.56	
Advertising & Regional Associations	500.00	
		35,899.96
New Construction:		
New Building	$ 56,715.50	
Sidewalks	1,431.44	
		58,146.94
Indebtedness:		
Temporary Loans	$ 800,000.00	
Bonded Debt	51,000.00	
Interest	55,959.11	
		906,959.11
Payments to Other Government Divisions:		
County Tax	$ 74,703.29	
School Tax—1965-66	256,970.48	
—1966-67	350,000.00	
Head Taxes—State of New Hampshire	20,719.50	
Timber Tax—State of New Hampshire	65.09	
		702,458.36
Other Payments:		
Appraisal	$ 21,900.00	
Capital Reserve	10,214.40	
Conservation Commission	26.00	
Rockingham County Community Action Program	362.15	
Traffic Survey	430.00	
		32,932.55
Total Expenditures		$2,304,812.40
Balance—December 31, 1966		279,396.49
Grand Total		$2,584,208.89

EXHIBIT B-2

TOWN OF EXETER

Summary of Receipts, Expenditures and Proof of Balance

Fiscal Year Ended December 31, 1966

Balance—January 1, 1966	$ 264,969.04	
Receipts During Year	2,319,239.85	
	$2,584,208.89	
Expenditures During Year	2,304,812.40	
		$279,396.49
Proof of Balance		
Balance in Exeter Banking Company— As Per Statement December 29, 1966	$ 108,863.59	
Cash on Hand	178,608.15	
	$ 287,471.74	
Less: Outstanding Checks	8,355.22	
	$ 279,116.52	
Balance in Rockingham National Bank— As Per Statement December 31, 1966	279.97	
		$279,396.49

EXHIBIT C-1

TOWN OF EXETER

Summary of Warrant — Levy of 1966

Fiscal Year Ended December 31, 1966

— DR. —		
Taxes Committed to Collector:		
Property Taxes	$1,234,243.86	
Poll Taxes	5,524.00	
Head Taxes	18,165.00	
Yield Taxes	426.15	
National Bank Stock Taxes	474.55	
		$1,258,833.56
Added Taxes:		
Property Taxes	$ 241.65	
Poll Taxes	606.00	
Head Taxes	1,740.00	
Jeopardy Property Taxes	901.80	
		3,489.45
		$1,262,323.01
— CR. —		
Remittances to Treasurer:		
a/c Property Taxes	$1,062,407.51	
a/c Poll Taxes	4,894.00	
a/c Head Taxes	15,855.00	
a/c Yield Taxes	426.15	
a/c National Bank Stock Taxes	474.55	
		$1,084,057.21
Abatements:		
Property Taxes	$ 1,372.14	
Poll Taxes	50.00	
Head Taxes	170.00	
		1,592.14
Uncollected Taxes—December 31, 1966:		
Property Taxes	$ 171,607.66	
Poll Taxes	1,186.00	
Head Taxes	3,880.00	
		176,673.66
		$1,262,323.01

EXHIBIT C-2

TOWN OF EXETER

Summary of Warrants — Levies of Prior Years

Fiscal Year Ended December 31, 1966

	Year of Levy			1962 and Prior Years
— DR. —	1965	1964	1963	
Uncollected Taxes—January 1, 1966:				
Property Taxes	$ 95,271.83	$432.50	$	$
Poll Taxes	1,172.00	52.00	10.00	2.00
Head Taxes	3,870.00	190.00	35.00	5.00
Yield Taxes	675.00			
National Bank Stock Taxes	15.00			
Cash on Hand—January 1, 1966—				
Property Taxes	50.00			
Added Taxes:				
Property Taxes	476.16			
Poll Taxes	356.00	22.00	10.00	20.00
Head Taxes	1,110.00	60.00	30.00	90.00
	$102,995.99	$756.50	$85.00	$117.00
— CR. —				
Remittances to Treasurer:				
a/c Property Taxes	$ 93,477.81	$432.50	$	$
a/c Poll Taxes	1,314.00	48.00	12.00	20.00
a/c Head Taxes	4,345.00	171.26	45.00	90.00
a/c Yield Taxes	675.00			
a/c National Bank Stock Tax	15.00			
Abatements:				
Property	731.82			
Poll Taxes	158.00	16.00	4.00	
Head Taxes	480.00	40.00	10.00	
Uncollected Taxes—December 31, 1966:				
Property Taxes	1,538.36			
Poll Taxes	56.00	10.00	4.00	2.00
Head Taxes	155.00	38.74	10.00	5.00
Cash on Hand—Property Taxes	50.00			
	$102,995.99	$756.50	$85.00	$117.00

EXHIBIT C-3

TOWN OF EXETER

Summary of Tax Sale Account

Fiscal Year Ended December 31, 1966

	Levies of:		
— DR. —	1965	1964	1963
Unredeemed Taxes—January 1, 1966	$	$8,020.66	$1,247.94
Tax Sale of June 1, 1966	18,700.24		
	$18,700.24	$8,020.66	$1,247.94
— CR. —			
Remittances to Treasurer	$ 9,255.70	$3,249.80	$ 936.16
Abated			242.45
Deeded to Town	71.53	71.94	69.33
Unredeemed Taxes—December 31, 1966	9,373.01	4,698.92	
	$18,700.24	$8,020.66	$1,247.94

EXHIBIT D

TOWN OF EXETER

Summary of Town Clerk's Motor Vehicle and Dog License Account

Fiscal Year Ended December 31, 1966

— DR. —		
Motor Vehicle Permits Issued:		
1965—Nos. 164216-164452	$ 1,732.72	
1966—Nos. 158861-164130) 33-39) 164140-164275)	68,933.14	
1967—Nos. 158801-158845	801.79	
Total Motor Vehicle Permits Issued		$71,467.65
Dog Licenses Issued:		
585 @ $ 2.00	$ 1,170.00	
3 @ $ 2.50	7.50	
45 @ $ 3.00	135.00	
66 @ $ 5.00	330.00	
1 @ $ 5.50	5.50	
5 @ $12.00	60.00	
1 @ $13.00	13.00	
1 @ $25.00	25.00	
Total Dog Licenses Issued		1,746.00
Business Licenses		270.00
Filing Fees		16.00
		$73,499.65
— CR. —		
Remittances to Treasurer:		
a/c Motor Vehicle Permits	$71,470.32	
a/c Dog Licenses	1,746.00	
a/c Business Licenses	270.00	
a/c Filing Fees	16.00	
Total Remittances	$73,502.32	
Less: Excess Credit over-remitted Motor Vehicle Permit	2.67	
		$73,499.65

EXHIBIT E

TOWN OF EXETER

Statement of Swasey Parkway Receipts, Expenditures and Proof of Balance

Fiscal Year Ended December 31, 1966

Balance—January 1, 1966		$5,276.29
Receipts During Year:		
Town Appropriation	$1,000.00	
Income From Trust Funds	3,247.21	
Interest Earned (Reserve Fund)	89.21	
Total Receipts		4,336.42
		$9,612.71
Expenditures During Year:		
Insurance	$ 69.00	
Social Security	88.81	
Supplies	15.25	
Maintenance	235.14	
Equipment	26.88	
Gas & Oil	73.52	
Fertilizer	139.33	
Tree Care	65.00	
Supplies & Telephone	9.75	
Wages	2,114.40	
Exeter Fire Department	15.00	
Contract Labor	24.00	
Total Expenditures		2,876.08
Balance—December 31, 1966		$6,736.63
Proof of Balance		
Balance in Exeter Banking Company—As Per Statement December 6, 1966	$3,657.52	
Less: Outstanding Checks	610.10	
	$3,047.42	
Balance in Exeter Cooperative Bank—Book #6818 December 30, 1966	3,689.21	
Reconciled Balance—December 31, 1966		$6,736.63

EXHIBIT F

TOWN OF EXETER

Summary of District Court Receipts, Expenditures and Proof of Balance

Fiscal Year Ended December 31, 1966

Balance—January 1, 1966		$ 1,100.00
Receipts During Year:		
Fines	$ 8,863.00	
Small Claims	444.25	
Writs	115.66	
Bail Forfeited	15.00	
Cash Surety	3,850.00	
Bond to Keep Peace	100.00	
Return Bail	100.00	
Appeal Withdrawn	100.00	
Arrears in Support	175.00	
Payment on Writ	123.29	
Department of Safety Overpayment	36.00	
Total Receipts		13,922.20
		$15,022.20
Expenditures During Year:		
Dept. of Safety Motor Vehicle Department	$ 3,820.00	
Clerk of Superior Court	3,325.00	
Overpayment of Fines	15.00	
Bail Returned	1,775.00	
N.H. Fish & Game Department	56.00	
N.H. Department of Probation	175.00	
Payment on Writ	123.29	
Settlement Small Claims	12.00	
Witness Fees	34.60	
Printing	353.68	
Town of Exeter	4,853.73	
Clerk's Bond	10.00	
Postage	92.15	
Fees to Others	276.75	
Total Expenditures		14,922.20
Balance—December 31, 1966		$ 100.00
Proof of Balance		
Balance in Exeter Banking Company— As Per Statement December 28,1966	$ 635.17	
Less: Outstanding Checks	535.17	
Reconciled Balance—December 31, 1966		$ 100.00

EXHIBIT G

TOWN OF EXETER

Summary of Library Receipts, Expenditures and Proof of Balance

Fiscal Year Ended December 31, 1966

Balance—January 1, 1966		$ 861.53
Receipts During Year:		
Town Appropriation	$23,338.00	
Librarian	1,830.94	
Trustees of Trust Funds	642.18	
Refund	4.20	
Total Receipts		25,815.32
		$26,676.85
Expenditures During Year:		
Salaries	$14,954.46	
Insurance	554.35	
Repairs	152.00	
Heat	498.50	
Light	293.51	
Supplies	581.20	
Printing	243.01	
Binding	568.26	
Telephone	221.25	
Freight & Postage	111.22	
Social Security	623.51	
Blue Cross	144.50	
New Equipment	536.45	
Miscellaneous	128.37	
Periodicals	489.32	
Books	4,819.41	
Water Tax	24.00	
Sewer Tax	12.00	
Total Expenditures		24,955.32
Balance—December 31, 1966		$1,721.53
Proof of Balance		
Balance in Exeter Banking Company— As Per Statement December 29, 1966	$ 4,192.18	
Less: Outstanding Checks	2,470.65	
Reconciled Balance—December 31, 1966		$ 1,721.53

EXHIBIT H

TOWN OF EXETER

Summary of Trust Fund Principal, Income and Investments

Fiscal Year Ended December 31, 1966

	PRINCIPAL	INCOME				Total
	Balance Dec. 31, 1966	**Balance Dec. 31, 1965**	**Earned During Year**	**Expended During Year**	**Balance Dec. 31, 1966**	**Principal & Income Dec. 31, 1966**
Cemetary Funds	$24,911.52	$5,435.91	$1,270.46	$ 950.17	$5,756.50	$30,668.02
Library Funds	17,353.70	129.73	650.17	642.18	137.72	17,491.42
Rhetorical Prizes	1,584.04	447.28	81.04	50.00	478.32	2,062.36
Relief Society	1,820.00	48.98	78.62	76.36	51.24	1,871.24
American Widows	1,062.62	41.33	53.18	53.18	41.33	1,103.95
Books—High School	1,000.00	32.21	45.10	43.18	34.13	1,034.13
Colored People	500.00	21.77	22.94	27.32	17.39	517.39
Athletics	500.00	10.00	20.20	20.20	10.00	510.00
Animals	317.86		12.82		12.82	330.68
West End Park	37.35	1.93	1.58		3.51	40.86
	$49,087.09	$6,169.14	$2,236.11	$1,862.59	$6,542.96	$55,630.05

Investments

Exeter Banking Company	$30,390.81
New Hampshire Savings Bank	9,549.49
Amoskeag Savings Bank	8,382.68
U.S. Bonds	5,500.00
Southern R.R.Bond	1,000.00
16 Shares Insurance No. America	389.24
Franklin Savings Bank	417.83
	$55,630.05

EXHIBIT I

TOWN OF EXETER

Summary of Parking Meter Account

Fiscal Year Ended December 31, 1966

Balance—January 1, 1966 (Overdraft)	($ 2,331.96)	
Receipts During Year	13,433.40	
	$11,101.44	
Expenditures During Year	13,544.95	
Overdraft of Parking Meter Account—December 31, 1966		($ 2,443.52)

EXHIBIT J-1

TOWN OF EXETER

Summary of Sewer Accounts

Fiscal Year Ended December 31, 1966

— DR. —		
Assessments		$39,545.00
— CR. —		
Collections	$33,097.32	
Abatements Allowed	1,338.37	
Uncollected:		
#1 District	758.82	
#2 District	971.73	
#3 District	3,382.69	
	$39,548.93	
Excess Credit (Collection)	3.93	
		$39,545.00

EXHIBIT J-2

TOWN OF EXETER

Summary of Sewer Bond Issue Receipts, Expenditures and Proof of Balance

Fiscal Year Ended December 31, 1966

Balance—January 1, 1966		$136,689.89	
Recepits During Year:			
Federal Government	$ 74,000.00		
Town Advance	33,500.00		
State of New Hampshire	82,468.00		
Refund	3,003.15		
Interest Earned	711.04		
Total Receipts		193,682.19	
		$330,372.08	
Expenditures:			
Legal Expense	$ 13,483.04		
Relaying Gas Mains	8,491.67		
Construction	285,811.35		
Engineering	11,204.06		
Total Expenditures		318,990.13	
Balance—December 31, 1966			$11,381.95
Proof of Balance			
Balance in Exeter Banking Company—As Per Statement December 22,1966		$ 59,971.45	
Less: Outstanding Checks		48,589.50	
Reconciled Balance—December 31, 1966			$11,381.95

EXHIBIT K

TOWN OF EXETER

Summary of Recreation Center Receipts, Expenditures and Proof of Balance

Fiscal Year Ended December 31, 1966

Balance—January 1, 1966 (corrected)		$ 515.41
Receipts During Year:		
Red Cross—Rent	$ 300.00	
Visiting Nurse—Rent	300.00	
Baptist Church—Rent	630.00	
Western Electric—Donation	1,118.59	
Raytheon—Donation	589.12	
Donations	98.00	
Town of Exeter	2,000.00	
Other Income	142.00	
Total Receipts		5,177.71
		$5,693.12
Expenditures During Year:		
Fuel	$ 662.91	
Lights	212.50	
Custodian	311.75	
Saturday Morning Program	392.00	
Maintenance & Supplies	178.91	
Adult Basketball	166.00	
Summer Playground	3,113.65	
Total Expenditures		5,037.72
		$ 655.40
Proof of Balance		
Balance in Exeter Banking Company—As Per Statement December 29, 1966	$ 852.46	
Less: Outstanding Checks	197.06	
		$ 655.40
Savings Bank Account		
Balance—January 1, 1966	$1,710.55	
Interest Earned	96.38	
Donations	317.07	
		$2,124.00
Proof of Balance		
Balance in Exeter Banking Company—Book #51606		$2,124.00

EXHIBIT L

TOWN OF EXETER

Statement of Bonded Indebtedness, Showing Annual Maturites of Principal and Interest

Fiscal Year Ended December 31, 1966

	Fuller Foundation Notes Capital Improvements Water Department 0%		Water Bonds 1.9%		Robinson Female Seminary Bonds 1%		Sewerage Bond 3%		Building 4.1%	
Amount of Issue	$250,000.00		$400,000.00		$90,000.00		$1,300,000.00		$33,000.00	
Date of Issue	January 1, 1958		June 1, 1950		January 1, 1908		March 1, 1964		September 1, 1966	
Principal Maturity Date	January 1		June 1		January 1		March 1		September 1	
Interest Payable Dates	None		June 1, December 1		January 1, June 1		March 1, September 1		September 1	
Maturities— Fiscal Year Ending:	**Principal**	**Interest**	**Principal**	**Interest**	**Principal**	**Interest**	**Principal**	**Interest**	**Principal**	**Interest**
December 31, 1967	$ 12,500.00	$	$ 15,000.00	$ 4,132.50	$ 1,000.00	$ 320.00	$ 55,000.00	$ 35,175.00	$11,000.00	$1,353.00
December 31, 1968	12,500.00		15,000.00	3,847.50	1,000.00	315.00	55,000.00	33,525.00	11,000.00	902.00
December 31, 1969	12,500.00		15,000.00	3,562.50	1,000.00	310.00	60,000.00	31,800.00	11,000.00	451.00
December 31, 1970-1984	87,500.00		180,000.00	33,297.90	30,000.00	7,355.00	1,063,000.00	241,050.00		
	$125,000.00	$	$225,000.00	$44,840.40	$33,000.00	$8,300.00	$1,233,000.00	$341,550.00	$33,000.00	$2,706.00

EXHIBIT M
TOWN OF EXETER
Town Officers' Surety Bonds
Fiscal Year Ended December 31, 1966

	Number	Amount	Term Beginning
Town Clerk:			
Evelyn H. Zarnowski Hartford Accident & Indemnity Co.	2264000-T	$ 5,000.00	March 8, 1966
Tax Collector:			
Mary B. Richards Hartford Accident & Indemnity Co.	3051050-J	$36,000.00	March 8, 1966
Evelyn H. Zarnowski Hartford Accident & Indemnity Co.	3303062-J	$ 5,000.00	March 8, 1966
Treasurer:			
F. LeRoy Junkins Aetna Insurance Co.	601679	$30,000.00	March 8, 1966
Trustees of Trust Funds:			
John W. DeMeritt Aetna Insurance Co.	S515174	$ 8,000.00	March 10, 1964
E. Winter Eastman Aetna Insurance Co.	S582267	$ 8,000.00	March 5, 1965
Hervey Kent Aetna Insurance Co.	S601673	$ 8,000.00	March 12, 1966

HUNT'S ACCOUNTING SERVICE
5 MORNINGSIDE DRIVE
HAMPTON, NEW HAMPSHIRE

January 27, 1967

Certificate of Audit

This is to certify that the books and records of the Town of Exeter Water Department have been audited for the fiscal year ended December 31, 1966.

The following Exhibits show the financial condition, receipts and expenditures of the Water Department for the fiscal year ended December 31, 1966.

Respectfully submitted,

HERBERT E. HUNT,
Auditor.

EXHIBIT A

TOWN OF EXETER — WATER DEPARTMENT

Balance Sheet

December 31, 1966

Assets		
Cash:		
General Fund		$ 62,910.75
Accounts Receivable	$ 11,721.12	
Reserve Fund	30,121.49	
		41,842.61
Total Assets		$104,753.36
Net Debt		275,368.13
Grand Total		$380,121.49
Liabilities		
Bonded Debt	$225,000.00	
Fuller Note	125,000.00	
Reserve Funds	30,121.49	
Total Liabilities		$380,121.49

EXHIBIT B

TOWN OF EXETER — WATER DEPARTMENT

Summary of Receipts, Expenditures and Proof of Balance

Fiscal Year Ended December 31, 1966

General Fund		
Receipts		
Balance—January 1, 1966		$ 51,526.07
Hydrants	$ 13,200.00	
Water Sales	91,341.34	
New Services	3,133.30	
Repairs to Services	79.35	
Refunds	244.36	
Service Renewals	124.45	
New Mains	1,587.91	
Customers Charges	478.25	
Repairs to Hydrants	907.61	
Equipment Rental	30.00	
Miscellaneous	67.93	
Total Receipts		$111,194.50
		$162,720.57
Expenditures		
Transmission Mains	$ 11,420.72	
New Services	518.86	
Hydrants	117.70	
Meters	977.69	
Garbage Equipment	490.00	
Superintendance	6,000.80	
Pumping Station Labor	4,146.65	
Pumping Station Supply & Expense	1,548.18	
Purification System Supply & Expense	813.95	
Power Purchased	6,995.88	
Distribution Labor	7,736.47	
Meter Department	26.85	
Meter Department	2,197.16	
Other Distribution Supply & Expense	1,072.26	
Repairs to Distribution Structures	20.75	
Repairs to Mains	1,547.62	
Repairs to Water Storage Equipment	246.21	
Repairs to Services	582.29	
Repairs to Hydrants	1,010.05	
Repairs to Meters	1,178.54	
Salary of Treasurer	300.00	
Office Clerks	1,700.00	
Office Supplies	665.73	
Truck Expense	1,993.84	
Customers Charges	318.75	
Social Security	1,145.80	
Blue Cross	358.80	
Insurance	1,154.78	
Bonds	27,500.00	
Interest	4,417.50	

EXHIBIT B (Continued)

TOWN OF EXETER — WATER DEPARTMENT

Summary of Receipts, Expenditures and Proof of Balance

Fiscal Year Ended December 31, 1966

General Fund		
Expenditures (continued)		
Stock	11,101.72	
Taxes	245.52	
Refunds	258.75	
Total Expenditures		$ 99,809.82
Balance—December 31, 1966		$ 62,910.75
Proof of Balance		
Balance in Exeter Banking Company, as per Statement December 29, 1966	$ 62,319.74	
Less: Outstanding Checks	723.63	
	$ 61,596.11	
Cash on Hand	100.00	
Advance Payroll	1,200.00	
Overpaid Blue Cross	14.64	
Reconciled Balance—December 31, 1966		$ 62,910.75

EXHIBIT C

TOWN OF EXETER — WATER DEPARTMENT

Statement of Reserve Fund

Fiscal Year Ended December 31, 1966

Receipts	
Balance—January 1, 1966	$ 28,891.66
Interest Earned	1,229.83
Grand Total	$ 30,121.49
Balance—December 31, 1966	$ 30,121.49
Proof of Balance	
Balance in Exeter Co-operative Bank Book #S754	$ 21,308.00
Balance in Exeter Banking Company Book #43773	8,041.10
Balance in Rockingham National Bank Book #11609	772.39
	$ 30,121.49

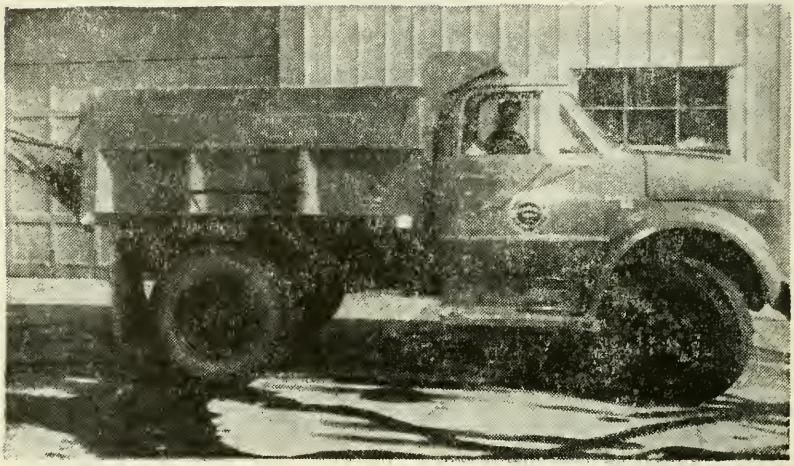

NEW HIGHWAY DEPARTMENT DUMP TRUCK

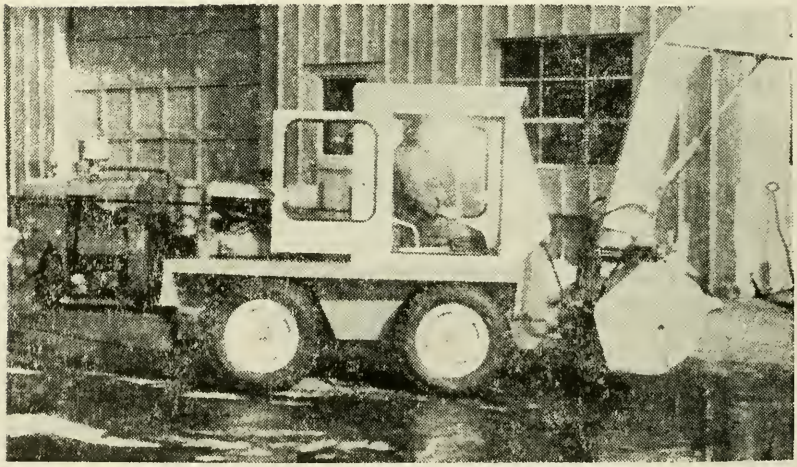

NEW SIDEWALK SNOW BLOWER

Detail of Expenditures

Town Officers' Salaries

Selectmen	$ 3,000.00
Town Manager	11,999.80
Town Clerk	700.00
Town Clerk Auto Fees	2,848.00
Town Treasurer	600.00
Tax Collector	4,985.00
Dog Officer	500.00
	$24,632.80
Unexpended	167.20
	$24,800.00
Appropriation	$24,800.00

Town Officers' Expenses

Clerical	$8,062.17	
Supplies. Equipment and Repairs	3,000.92	
Bonds and Insurance	780.53	
Telephone	868.05	
Legal	1,330.91	
Printing and Advertising	3,736.94	
Travel Expense	755.28	
Audit and Miscellaneous	1,440.76	
		$19,975.56
Appropriation	$17,325.00	
Credits	1,630.00	
Overdrafts	1,020.56	
		$19,975.56

Election and Registration

Supervisors	$ 825.00	
Ballot Clerks	2,191.80	
Printing and Lunches	499.52	
		$ 3,516.32
Appropriation	$ 3,300.00	
Credits	15.00	
Overdrafts	201.32	
		$ 3,516.32

District Court

Salary of Judge	$ 2,970.00	
Salary of Associate Judges	1,112.00	
Salary of Clerk	1,940.00	
		$ 6,022.00
Unexpended		228.00
		$ 6,250.00
Appropriation		$ 6,250.00

Town Hall and Other Buildings

Janitor Services	$ 5,708.50	
Supplies and Repairs	2,882.37	
Electric	1,012.44	
Insurance	1,714.39	
Fuel	1,213.24	
		$12,530.94
Unexpended		5,303.41
		$17,834.35
Appropriation	$17,800.00	
Credits	34.35	
		$17,834.35

Dog Expense

Clerk's Fees	$ 141.40	
Kennel Expense	230.23	
		$ 371.63
Unexpended		128.37
		$ 500.00
Appropriation		$ 500.00

Police Department

Payroll	$69,870.78	
Supplies and Repairs	1,400.41	
Telephone and Electric	800.16	
Auto and Travel Expense	7,970.34	
Uniform Allowance	1,693.03	
Insurance	1,201.42	
Clerical	290.50	
Radio and Miscellaneous	774.55	
		$84,001.19
Unexpended		2,600.36
		$86,601.55
Appropriation	$84,805.00	
Credit	1,796.55	
		$86,601.55

Meters

Payroll	$12,696.41	
Uniform Allowance	250.00	
Supplies and Repairs	199.57	
Highway Supplies	205.93	
Highway Labor	132.05	
Insurance	61.00	
		$13,544.96

Credits	$13,433.40	
Overdrafts	111.56	
		$13,544.96

Fire Department

Payroll	$44,346.45	
Call Men	10,652.45	
Fuel and Gas	937.38	
Truck and Radio	1,283.22	
Telephone, Electric and Laundry	1,350.25	
Insurance	2,590.21	
Supplies and Repairs	1,027.56	
Brush Fires	66.65	
Hose, Equipment and Fire Alarm	4,981.76	
		$67,235.93
Unexpended		2,359.91
		$69,595.84
Appropriation	$69,320.00	
Credits	275.84	
		$69,595.84

Care of Trees

Removing, Spraying and Feeding	$ 3,576.00	
Replacement	466.35	
	$ 4,042.35	
Unexpended	2,992.65	
		$ 7,035.00
Appropriation	$ 7,000.00	
Credits	35.00	
		$ 7,035.00

Civil Defense

Telephone and Electric	$ 344.29	
Equipment and Supplies	73.63	
Alarm	916.40	
	$ 1,334.32	
Unexpended	165.68	
		$ 1,500.00
Appropriation		$ 1,500.00

Health Officer

Health Officer	$ 250.00	
Nurse's Salary	4,597.07	
Nurse's Travel	416.70	
Supplies, Rent, Telephone	463.23	
		$ 5,727.00
Appropriation	$ 5,725.00	
Overdraft	2.00	
		$ 5,727.00

Vital Statistics

Town Clerk's Fees	$ 779.00	
Unexpended	221.00	
		$ 1,000.00
Appropriation		$ 1,000.00

Library

Exeter Public Library	$23,338.00
Appropriation	$23,338.00

Relief

Paid Various Persons		$45,179.84
Credits	$26,991.90	
Overdrafts	187.94	
Appropriation	18,000.00	
		$45,179.84

Old Age Assistance

Paid State of New Hampshire		$19,023.66
Credits	$ 421.16	
Overdrafts	4,202.50	
Appropriation	14,400.00	
		$19,023.66

Parks

Labor	$ 1,186.45	
Swasey	1,000.00	
Memorial Day	400.00	
Christmas Lights	500.00	
Miscellaneous	147.26	
		$ 3,233.71
Overdrafts	$ 733.71	
Appropriation	2,500.00	
		$ 3,233.71

Cemeteries

Labor	$ 751.15	
Unexpended	48.85	
		$ 800.00
Appropriation		$ 800.00

Interest		
Exeter Banking Company	$19,209.11	
First National Bank of Boston	36,750.00	
	$55,959.11	
Unexpended	5,759.78	
		$61,718.89
Appropriation	$51,750.00	
Credits	9,968.89	
		$61,718.89
Bonds		
Sewer Bonds	$50,000.00	
Robinson Seminary	1,000.00	
		$51,000.00
Appropriation		$51,000.00
County Tax		
Treasurer, Rockingham County		$74,703.29
Appropriation	$73,000.00	
Overdraft	1,703.29	
		$74,703.29
Social Security, Life Insurance and Blue Cross		
State of New Hampshire (S.S.)	$ 4,746.40	
Refund	2,132.71	
Blue Cross-Blue Shield	3,102.83	
	$ 9,981.94	
Unexpended	1,922.73	
		$11,904.67
Appropriation	$11,850.00	
Credits	54.67	
		$11,904.67

Retirement

Police	$ 2,136.06	
Firemen	2,389.79	
	$ 4,525.85	
	974.15	
		$ 5,500.00
Appropriation		$ 5,500.00

Street Lights

Exeter & Hampton Electric Co.	$28,550.87	
Unexpended	149.13	
		$28,700.00
Appropriation		$28,700.00

Hydrants

Exeter Water Department		$13,200.00
Appropriation		$13,200.00

Dump

Labor	$ 3,849.31	
Unexpended	1,150.69	
		$ 5,000.00
Appropriation		$ 5,000.00

Rubbish

Labor	$11,299.53	
Truck Expense	663.22	
	$11,962.75	
Unexpended	3,037.25	
		$15,000.00
Appropriation		$15,000.00

Sewer Maintenance

Labor	$23,447.55	
Supplies	5,655.26	
Truck Expense	563.45	
Gas and Electric	4,558.20	
	$34,224.46	
Unexpended	14,644.99	
		$48,869.45
Appropriation	$37,000.00	
Credits	11,869.45	
		$48,869.45

Winter Maintenance of Streets

Labor	$27,776.25	
Supplies	6,150.19	
Truck Expense	3,241.24	
Hired Equipment	18,280.11	
	$55,447.79	
Unexpended	698.82	
		$56,146.61
Appropriation	$56,000.00	
Credits	146.61	
		$56,146.61

Summer Maintenance of Streets

Labor	$22,332.97	
Supplies	2,126.54	
Truck Expense	565.31	
		$25,024.82
Appropriation	$22,000.00	

Credits	165.20	
Overdrafts	2,859.62	
		$25,024.82

General Expense of Highway Department

Supervision, Holiday and Sick Pay	$15,348.89	
Supplies	3,623.66	
Equipment Repairs	4,259.46	
Gasoline, Oil and Lubricants	820.05	
Electric and Telephone	474.62	
Miscellaneous	3,180.83	
	$27,707.51	
Unexpended	2,793.06	
		$30,500.57
Appropriation	$29,400.00	
Credits	1,100.57	
		$30,500.57

Town Road Aid

TRA — "A" Fund:		
Paid State of New Hampshire	$ 918.66	
Appropriation	918.66	
TRA — "B" Fund:		
Appropriation	$ 6,380.00	
Unexpended		$ 6,380.00

Oiling Streets

Labor	$ 93.15	
Materials	1,387.71	
Contract	10,451.26	
	$11,932.12	
Unexpended	67.88	
		$12,000.00
Appropriation		$12,000.00

Sidewalks

Labor and Supplies	$ 1,431.44	
Unexpended	1,797.36	
		$3,228.80
Appropriation	$ 2,500.00	
Credits	728.80	
		$3,228.80

Equipment Replacement

Dozer	$ 6,745.00	
Truck	1,696.41	
Truck	3,293.00	
Sidewalk Blower	3,150.00	
Sign Machine	359.32	
	$15,243.73	
Unexpended	6,256.27	
		$21,500.00
Appropriation		$21,500.00

Recreation Center

Paid Treasurer John Anderson	$ 1,000.00	
Appropriation		$ 1,000.00

Halloween

Paid Ben's Foto	$ 200.00	
Appropriation		$ 200.00

Conservation Commission

University of New Hampshire	$ 26.00	
Unexpended	274.00	
		$ 300.00
Appropriation		$ 300.00

Traffic Survey		
Various Police	$ 430.00	
Unexpended	1,570.00	
		$ 2,000.00
Appropriation		$ 2,000.00
Band Concerts		
Exeter Brass Band	$ 1,200.00	
Appropriation		$ 1,200.00
Seacoast Regional Development Association		
Seacoast Regional Develop. Ass'n	$ 500.00	
Appropriation		$ 500.00
Rockingham County Community Action Program		
Rockingham County Community Action Program	$ 362.15	
Appropriation		$ 362.15

Exeter Police Department

RICHARD D. IRVINE
Chief of Police

Total number of arrests	238
Males — 217	Females — 21
Abduction	1
Accessory to aggravated assault	3
Accessory to breaking and entering in nighttime with intent to commit aggravated assault	3
Aggravated assault	5
Assault	11
Bail revoked	1
Bastardy	1
Breaking and entering in nighttime to commit aggravated assault	4
Breaking and entering in nighttime	4
Breaking, entering and larceny in nighttime	4
Delinquency	3
Derisive words	3
Discharging fireworks	1
Disorderly conduct	4

Drunk	31
Drunk and disturbing the peace	1
Grand larceny	1
Indecent exposure	2
Larceny by check	1
Lewd and lascivious behavior	1
Malicious property damage	8
Minor in possession	6
Neglected child	1
Non-support	5
Obstructing officer	1
Petit larceny	5
Resisting arrest	2
Safe keeping	1
Selling fireworks	1
Vagrancy	3
Violation of probation	1
Violation of support order	1

Motor Vehicle Violations

Allowing unlicensed person to operate	3
Defective equipment	18
Failing to stop for officer	3
Failing to turn seasonably to right	1
Leaving scene of accident (property damage)	8
Misuse of plates	3
Operating to endanger	3
Operating under influence of liquor	6
Operating under influence of liquor, second offense	1
Operating without license	9
Operating without lights	1
Operating without safety chains	1
Operating after suspension	3
Operating after revocation	1
One way street	1
Red light	2
Speed	21
Stop sign	6
Taking motor vehicle without authority	5

Turning movement	1
Uninspected vehicle	10
Unregistered vehicle	7
Yellow line	8

Disposed of by:

Appealed	4
Arrested for other departments	6
Bound over	7
Continued for sentence	8
Dismissed	10
Filed	14
Fined	127
House of Correction sentence	4
House of Correction sentence, suspended	8
Nol pros	11
Not guilty	4
Placed on probation	2
Released	21
Sureties	2
Turned over to Sheriff's Department	4
Turned over to N. H. State Hospital	1
Turned over to N. H. Industrial School	3
Turned over to Laconia State School	1
Turned over to N. H. Division of Welfare	1

Miscellaneous

Accidents, motor vehicle, reported and/or investigated	359
Accidents, other than motor vehicle	6
Accidents, causing injuries, all types	78
Accidents, causing fatalities	3
Ambulance calls	40
Amount of property reported stolen	$46,239.77
Amount recovered	$33,661.90
Amount of property reported lost	$ 1,609.23
Amount recovered	$ 664.73
Suicides (including attempts) and/or unattended deaths	6

Doors and windows found open and looked after	592
Miscellaneous investigations concerning dogs	148
Patrol mileage, both cruisers	149,856
Reports of missing and runaway persons	28
Tramps given lodging	64
Warnings issued to motorists, faulty equipment, etc.	313
Appropriation	$84,805.00
Income from various sources	$ 1,825.07
Disbursements	$83,781.81
Balance	$ 2,848.26
Meter Receipts and cash on hand	$13,454.00
Meter disbursements	$12,632.63
Balance	$ 821.77

List of Officers of Exeter Police Department

Richard D. Irvine, *Superintendent*
Warren E. Cottrell, Jr., *Lieutenant*
Richard Page, *Sergeant*

Leonard J. Novak
Merrill E. Rinfret
Reginald Toland
Eugene Bertrand, Jr.
Hugh D. MacDougall
David Hunt
Robert Dickinson
Robert Hoxie
Arthur Wiggin
Thomas J. Moreau

Madeline F. Worthley, *Clerk*

SPECIAL OFFICERS

Richard F. Cole
Ludger A. Bernier
Harry D. Morrissey
Richard E. Schultz

Joseph A. Richards, *School Traffic*

Leave of Absence

Wilford R. Spinks

Resigned During 1966

Richard Sytek
Edward Bird
Evelyn Oliver
Frederick O. Davideit
Robert Willett
George Dufour

RLCHARD D. IRVINE,
Superintendent of Police.

POLICE DEPARTMENT

Financial Statement for 1966

Expenditures:		
Payroll		$69,877.74
Supplies		1,398.84
Telephone and electricity		839.56
Auto expense (two new cruisers, gas, oil, etc.)		7,877.58
Uniform allowance		1,693.03
Insurances		1,201.42
Clerical		269.00
Radio and miscellaneous		624.64
Total Expenditures		$83,781.81
Appropriation		$84,805.00
Income:		
Photos and photocopies	$ 319.50	
Weapons permits	130.00	
Junk licenses	10.00	
Gas tax rebates	917.12	
Insurance rebates	444.48	
Miscellaneous (toll calls, etc.)	3.97	
Total Income	$1,825.07	
		1,825.07
Total Appropriation and Income		$86,630.07
Balance December 31, 1966		$ 2,848.26

POLICE DEPARTMENT

Financial Statement for 1966 — Meter Account

Expenditures:	
Payroll	$12,231.45
Uniform allowance	250.00
Supplies	151.18
Total expenditures	$12,632.63
Income:	
Collections	$11,914.94
Fines	1,253.50
Token reimbursements	16.15
Interest on Savings Account	248.81
Total income	$13,433.40
Cash on hand	21.00
Total	$13,454.40
Balance	$ 821.77

Department statistics for 1966 show a considerable decrease in crimes, complaints and arrests. We attribute this to a better coverage of the town, due to an increase in personnel.

We are looking forward to moving into larger quarters, which will enable us to better serve the wants and needs of the public. Several of the police officers have donated their spare time in an effort to make the new quarters more presentable. I am sure the people of Exeter will be proud of their efforts.

I wish to thank the public, town officials and other law enforcement agencies for their cooperation during the year 1966.

Exeter Fire Department

VINCENT G. TOLAND
Chief of Fire Department

I respectfully submit my annual report as chief of the Fire Department, for the year ending Dec. 31, 1966.

Box alarms (includes 9 false)	29
Ambulance calls	243
Fires in buildings	27
Grass and brush fires	32
Oil burner fires	9
Car and truck fires	15
Chimney fires	5
Dump and rubbish fires	20
Fires in mobile homes	2
Calls to assist other departments	15
Calls for smoke and gas odors	25
Search for lost persons	1
Miscellaneous calls	81
School fire drills	8
Sprinkler tests	10

Total Calls — 522

Value of buildings damaged	$152,410.00
Insurance on buildings damaged	$230,000.00
Insurance paid	$ 13,926.57
Value of contents	$ 34,000.00
Insurance on contents	$ 25,000.00
Insurance paid	$ 4,414.00

I wish to thank the officers and members of the Fire Department for their cooperation, also all other town departments for their assistance.

VINCENT G. TOLAND,
Chief.

FIRE DEPARTMENT

Annual Report of Ambulance Service

Year Ending December 31, 1966

Total Calls — 243

Expenditures:		
Insurance	$ 472.50	
Clerical	100.00	
Printing	45.70	
New Equipment	92.19	
Supplies	53.84	
Oxygen	46.90	
Maintenance	425.44	
Miscellaneous	45.68	
		$1,282.25
Income:		
Accounts Received	$2,390.00	
Accounts Receivable	345.00	
		$2,735.00
Accounts Received	$2,390.00	
Expenditures	1,282.25	
		$1,107.75

VINCENT G. TOLAND,
Chief.

Department of Public Works

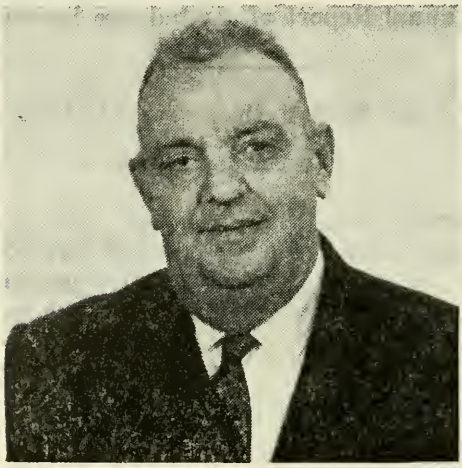

GEORGE J. MARION
Water Department Superintendent

Report of the Superintendent of the Water Division

The following is my report of operation for the year 1966:

	Gallons
Pumped at Stadium Well (Electric)	153,771,500
Pumped at Lary Lane (Electric)	87,802,000
Pumped at Lary Lane (Diesel)	82,000
Total Gallons Pumped	241,655,500
Average amount pumped per day	662,097
Maximum pumped in one day (Sept. 7)	1,143,500
Minimum pumped in one day (Dec. 24)	414,500
Number of gallons more pumped in 1966 over 1965	8,176,800
Total times pumps in operation	7,383 hrs., 05 min.
Average times pumps in operation	20 hrs., 02 min.
Number of services at first of year	1,982
Number of new services installed	24

Number of services at end of year	2,004
Number of mains repaired	10
Number of services abandoned	2
Number of services renewed	3
Number of services repaired	14
Number of meters repaired or tested	130
Number of new meters installed	27
Number of new hydrants installed	6
Number of hydrants repaired, replaced or relocated	3
Number of hydrants at end of year including 7 private	145

All hydrants were inspected and flushed when necessary and snow removed from them in winter.

The following extensions were made to mains:

Location	*Size*	*Length*
Epping Rd.	8″	67′
Off Front St.	6″	11′
Off Front St.	4″	220′
Gary Ln.	8″	660′
Hall Pl.	6″	25′
Linden St.	8″	1,292′
Linden St.	6″	233′
Tilton Ave.	6″	180′
Westside Dr.	6″	227′

Our Epping Rd. standpipe did not get cleaned this year as planned so we hope to have this done in 1967.

We are at the present working with the state in trying to get rid of the odor of Hydrogen Sulphide in our water. This may take some time but we believe we are starting to make some headway.

In closing I wish to thank all town officials and other departments for their help when needed.

Respectfully submitted,

GEORGE J. MARION,
Superintendent.

Report of the Superintendent of Highway Department For the Year 1966

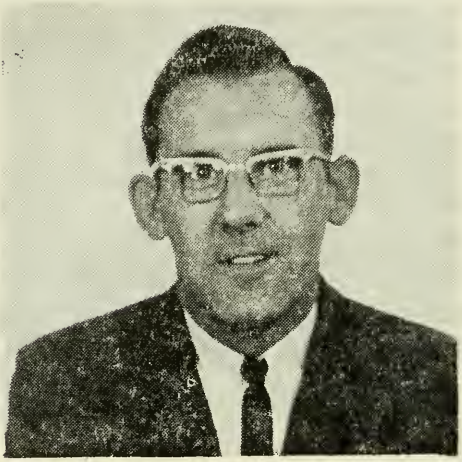

BARTON C. WITHAM
Highway Superintendent

To the Honorable Board of Selectmen and the Town Manager:

The following is my report covering some of the activities of the department during 1966.

During the year 1966 there was a total of fourteen snow storms with a total accumulation of approximately 70 inches. Six storms occurred in January, three in February, one in March, and four in December. The first storm of the year was on January 3rd, and the last on December 29th. The winter maintenance for the year used approximately 500 tons of salt and 900 cubic yards of sand. Our winter maintenance operations for the year were very good with the help of new and better equipment.

Our summer maintenance operation consisted of constructing new sidewalks, patching streets in which nearly 500 tons of patch were used. All of the patch is made by the department with its own equipment.

Maintenance of Parks and Cemeteries is being done by the Highway Department which gives High School boys work for the summer. Also many new manholes and catch basins were installed. Approximately 500 feet of 12" storm drain pipe at Wentworth Street and Crestview Drive area.

The rubbish collection has increased due to the new homes and newly accepted streets. Our diesel powered rubbish truck makes approximately 2,100 pick-ups weekly.

Reconstruction on Drinkwater Road was done by contract, and also part of Linden Street and Gary Lane, with a mix and place surface. Court Street Bridge area was reconstructed with a hot top surface. Shoulders and small areas were surface treated by department employees.

I would like to take this opportunity to thank all of the town officials, department heads, fellow town employees, and citizens of Exeter for their assistance and cooperation throughout the year.

I close my report in honor of the late Highway Superintendent, Gordon A. Ray.

Respectfully submitted,

BARTON C. WITHAM, *Superintendent.*

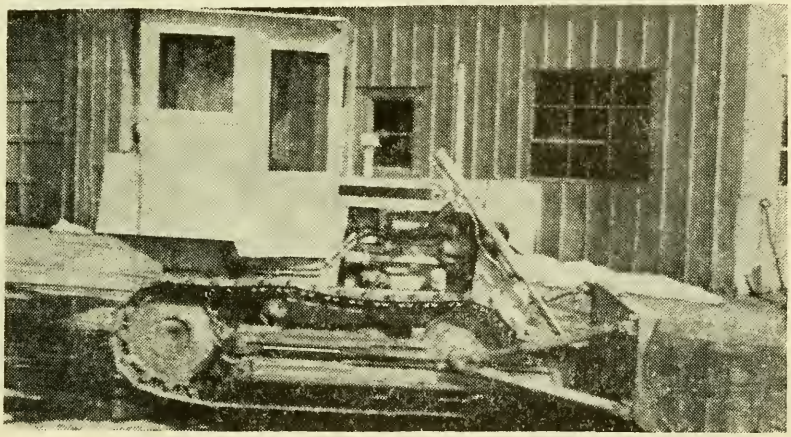

NEW HIGHWAY DEPARTMENT BULLDOZER

Report of the Superintendent of the Sewer Department

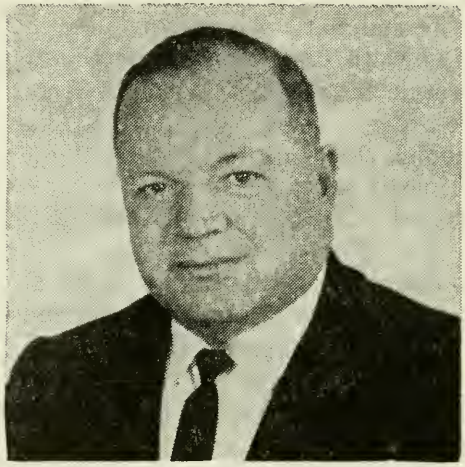

HENRY K. RAYBOLD
Sewer Superintendent

To the Honorable Board of Selectmen and the Town Manager:

The following is my report for the year 1966:

The Main Station pumped 227,215,000 gallons April 12 to December 31. Maximum gallons pumped were 2,545,000 on Wednesday, October 19. The normal daily average was 700,000 gallons.

The year 1966 saw the Portsmouth Avenue Station activated February 16 serving the Webster Avenue and Douglass Way area. The Main Station, located in back of the Public Works buildings was put in operation April 12 and pumps sewage one mile to the Newfields Road Lagoon.

Midway Construction Co. laid interceptor pipe line from Drinkwater Road to Route 88 and have a few hundred feet left to complete between Route 88 and Ash Brook Road.

On May 4 Exeter High School was connected to Court Street Station and on Tuesday, September 6, I was appointed by the Selectmen to the position of Superintendent with duties of maintaining four pump stations, inspecting and testing the Holding Pond and four Lagoon Ponds.

In closing I wish to thank Whitman & Howard Engineers, Town Officials and other departments for their assistance.

Respectfully submitted,

HENRY K. RAYBOLD,
Superintendent.

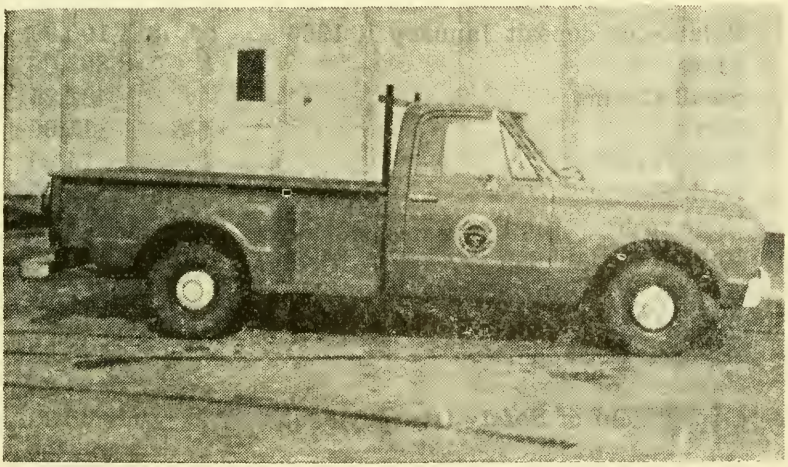

SEWER DEPARTMENT PICK-UP TRUCK

Exeter District Court

1966

During the fiscal year there were 771 cases entered in District Court.

Number paid fines	353
appealed	17
bail forfeited	1
held for Grand Jury	14
filed or continued	52
suspended sentences	16
nol prossed	7
default	1
arrears in support	1
committed	12
discharged	22
civil cases	275

Receipts

Balance on deposit January 1, 1966	$ 1,100.00
Fines	8,863.00
Small Claims	432.25
Writs	115.66
Bail Forfeited	15.00
Cash Surety	3,850.00
Bond to Keep the Peace	100.00
Return of Bail	100.00
Appeal Withdrawn	100.00
Small Claim Paid to Court	12.00
Arrears in Support	175.00
Payment on Writ	123.29
Department of Safety Overpayment	36.00
	$15,022.20

Disbursements

Motor Vehicle Department	$ 3,820.00
Unwar J. Samaha, Clerk	3,325.00
Overpayment on Fines	15.00
Bail Returned	1,775.00
N. H. Fish & Game Department	56.00
Payment on Writ	123.29
Settlement on Small Claim	12.00
Witness Fees	34.60
N. H. Department of Probation	175.00
Printing	353.68
Town of Exeter	4,853.73
Clerk's Bond	10.00
Postage	92.15
Fees to Others	276.75
Balance on Deposit December 31, 1966	100.00
	$15,022.20

WALTER S. CARLISLE, JR.,
Clerk.

Veterans' Council Report

Budget Request for 1967	$600.00
Balance on hand	$ 8.01
Town Appropriations	450.00
Total	$458.01
Expenditures:	
Exeter High School Band	$140.00
Kingston Crusader's Drum & Bugle Corps	75.00
Sanborn Seminary Band	65.00
Alden Bedell, Jr.	50.00
Conners Bottling Works	41.81
Kurtz's Restaurant	25.75
Joe's Grocery	7.33
Ellison's Greenhouse	10.20
Dot's Flower Shop	26.00
Batchelder's Book Store	3.60
Flag Shop	5.00
Service Charge	1.40
Check Charge	1.60
Total	$452.69
Balance on hand	$ 5.32

WALTER GADD,

Veterans' Council Treasurer.

Exeter Visiting Nurse Association

Nurse Mary Chamberlain provides skilled nursing services to homebound patients under the direction of the physician responsible for the care of each patient. Her care includes the administration of medication and bed baths. She made over 1,300 home visits during this year from the office in the Community Center.

Hospital Beds

The Visiting Nurse Association has 2 hospital beds which are available for a small rental fee of $5 per month. Requests may be made at the Visiting Nurse office.

Medicare

On June 28, 1966, the Exeter Visiting Nurse Association was certified by Medicare as a home health service agency. The Association entered into an agreement with Mrs. Barbara Haley to provide physical therapy in the homes of qualifying patients.

Resignation

Mrs. Mary Chamberlain retired on January 1, 1967. Mrs. Joyce Ernst took her place as the Visiting Nurse of Exeter.

Office

The office of the Visiting Nurse has been moved to the new location of the Town Offices. The new phone number is 772-2981.

Lazy-Eye Clinic

The Visiting Nurse Association will sponsor a Lazy Eye Clinic for preschool children of Exeter in the spring of 1967. The clinic will provide simple screening tests which are necessary to detect unrecognized amblyopia which leads to blindness in one eye in 100,000 children each year if not treated before age 7. Almost 100 per cent of amblyoptic patients can be treated to prevent

blindness before the age of 5. We hope for full cooperation to protect the eyes of our children.

Report of approximate expenses for the past year, 1966:

Nurse's Salary	$4,525.40
Nurse's Travel	$ 500.00
Supplies, Rent, Telephone	$ 450.00
Credits (received from patients)	$1,404.00

Projected needs for the coming year, 1967:

Nurse's Salary	$4,725.76
Nurse's Travel	$ 500.00
Supplies, Rent, Telephone	$ 200.00

NANCY HEYL,
Chairman,
AGNES BROUGHTEN,
VIRGINIA HOLDER,
PATRICIA MERRILL,
MARILYN SPOERL,
WINIFRED WILLOUGHBY,
DR. EDWIN LEE,
DR. CHARLES DELUCCIA.

Report of Public Welfare for 1966

Board and care of 22 adults	$37,976.21
Board and care of 5 children	4,279.88
Food	861.00
Rent	926.67
Fuel	48.61
Medical	675.10
Clothing	234.37
Burial	178.00
	$45,179.84

SUMMARY OF SWASEY PARKWAY RECEIPTS AND EXPENDITURES

Fiscal Year Ended Dec. 31, 1966.

Balance Jan. 1, 1966:		
Reserve Fund	$3,000.00	
Checking Account	2,276.29	
		$5,276.29
Receipts		
Town Appropriations	$1,000.00	
Trust Funds	3,247.21	
Interest Reserve Fund	89.21	
		4,336.42
		$9,612.71
Expenditures		
Insurance	$ 69.00	
Social Security	88.81	
Labor	2,114.40	
Contract Labor	39.00	
Maintenance	235.14	
Supplies	15.25	
Equipment	26.88	
Gas and Oil	73.52	
Seed and Fertilizer	139.33	
Tree Spraying	65.00	
Petty Cash	9.75	
		2,876.08
		$6,736.63
Reserve Fund:		
Exeter Cooperative Bank	$3,689.21	
Exeter Banking Company	3,047.42	
		$6,736.63

Civil Defense Department

Meetings were held throughout the year with the assistance of the New Hampshire University Civil Defense Training Corps at various service clubs, civic organizations and schools stressing the need for protection against possible nuclear attack.

Additional shelter managers have been trained and agreement reached with the Phillips Exeter Academy on the allocation of shelters for use by the townspeople.

All required reports to State and Federal government have been filed and approved, and we have participated in all tests and exercises. In return the Federal government is paying 50% of all office expense, telephone expense, and the cost of maintaining our Civil Defense alarm system.

A committee of six has been appointed to advise and assist the Director and Deputy Director in Civil Defense affairs.

During the year additional shelter spaces have been added, a Civil Defense office established, and the basement of the new Town Hall has been approved as an emergency operating center by the Army Corps of Engineers. This approval opens the way for us to obtain 50% federal matching funds to assist in buying communications equipment. Such equipment will include 2-way radios for contact between the Town Manager and all town trucks and vehicles. It will also include a generator and walkie-talkies for Police or Auxiliary Police. This equipment can be used daily, increasing the efficiency of all departments besides being invaluable during winter storms, hurricanes, natural disasters of any kind and possible enemy attack. All necessary papers have been filed, the license and wave length have been received from the Federal Communications Com-

mission, and we are now awaiting authorization by the Federal government to proceed.

The total cost for this project to the Town of Exeter will not exceed $2,200.00 and one-half of this amount has been retained in our 1966 budget, the balance included in our budget for 1967.

I wish to thank the many dedicated volunteers who have helped in this work, The Exeter News-Letter for the generous publicity given, as well as the Town Manager, Board of Selectmen and department heads for their whole hearted cooperation.

Respectfully submitted,

ARTHUR E. BEEVER,
Director.

REPORT OF THE FOREST FIRE WARDEN AND DISTRICT CHIEF

Fire records are made by people — those who cause fires and those who control them. Your forest fire warden, deputy wardens, fire chief and firemen have, in spite of a prolonged drought, made one of the best fire control records in recent years. Despite a very dry spring, we in New Hampshire working together, have substantially reduced our fire incidence (885 in 1965 to 595 in 1966).

This enviable record is largely due to two factors:

1. A closely coordinated and integrated state-town organization jointly carrying out programs of forest fire prevention, training and suppression with dedicated personnel.
2. Your appreciation of our forest fire control program and your individual effort in practicing fire prevention.

Statistics show, however, there is room for improvement. Major problems are still with us; (1) the careless disposal of cigarettes; (2) the householder's carelessness in burning rubbish; (3) the failure of woodlot owners and contractors to completely extinguish their brush burning fires; (4) failure to extinguish camp fires; (5) unsupervised children playing with matches.

New Hampshire has 4,339,000 acres of woodland to be protected. In 1966 we experienced 595 forest fires on this area and restricted acreage burned to 395 acres — a fine testimonial to the efficiency and dedication of the men who make up our forest fire control organization.

1. If you must burn you will need a permit. Permits are not issued between 9 a.m. and 5 p.m. except

on rainy days. Permits are not needed when the ground is covered with snow. To minimize risk the best way to dispose of rubbish is at your authorized town or municipal dumping area.

2. Be sure all discarded smoking material is out.
3. Don't leave a live camp or cooking fire.
4. Most important — instruct your children that matches are not play things.

Truly — Only YOU Can Prevent Forest Fires

	Exeter
Number of Fires	3
Number of Acres Burned	2

VINCENT G. TOLAND,
Warden.

RALPH STEVENS,
District Chief.

Public Library Report

I am pleased to submit a report that can show progress is being made in regard to the vital need of a new library.

The Building Committee appointed at the Town Meeting in March, 1966, has worked hard and faithfully and the fruits of their efforts should be rewarded this coming March.

It was necessary to purchase several trucks to hold books and magazines: two for the Juvenile room and one for the adult reading room. In December we added four bays of shelving for storage of magazines. It is most essential to keep as many as possible since they are useful for reference work.

Circulation

Again this year circulation dropped somewhat but not enough to consider it a serious matter. In both departments we continue to have more and more new borrowers.

Reference work is still on the upward trend and we are crowded for space to seat the applicants.

Juvenile Department

Twelve classes of pupils and teachers visited this department during the year.

They are given instruction in the use of the library and also are taken on a tour of the other rooms.

Mrs. Summerfield gave instructions in mending torn books to one den of Cub Scouts for their Merit Badge.

Crowded conditions continue to be the paramount trouble in this area. The lowest shelves in the stacks have to be used for books and they are not easily accessible. However we will again start weeding out old books which will relieve the situation somewhat.

Phone calls for reference work have been more frequent than usual this year.

Friends of the Library

Words are inadequate when it comes to praising this splendid group of people. They continue to supply books to the Eventide Home once a month and take care of our outside case.

During National Library Week they sponsored the movie, "The Day the Books Went Blank." This was quite well attended by the public. The Christmas decorating of the building was one of their projects and it proved to be a most successful one. Their assistance in weeding has been of much benefit to us. Again I say thank you.

Personnel

Mrs. Norma McShane of Hampton joined the staff in September. She is taking courses in library science at the University of New Hampshire so is on part time basis.

It is with deep regret that I report the resignation of Mrs. Estelle Logan, chairman of the Library Committee since May, 1960. This took effect in the month of February. She has served on the Board of Trustees since January, 1951. Her faithful and loyal service will be greatly missed by all of us.

Mrs. Howard Woods was elected in March to replace Mrs. Logan.

I express my gratitude and thanks to the Library Committee and Staff for their cooperation and continued support.

Respectfully submitted,

HARRIETTE M. PIRNIE,
Librarian.

Resources

	Adult	*Juvenile*	*Total*
Number of volumes at beginning of year	40,942	9,099	50,041
Number of volumes added during the year	879	487	1,366
Total	41,821	9,586	51,407

Number of periodicals currently subscribed to	80
Number of periodicals received as gifts	38
Number of newspapers subscribed to	8
Number of books received as gifts	25

Paperbacks not included nor gifts which we gave to other needy libraries.

Circulation

Number of adult nonfiction lent for home use	14,896
Number of adult fiction lent for home use	28,086
Number of juvenile books lent for home use	37,732

Registration

	Adult	*Juvenile*	*Total*
Total number	3,002	1,158	4,160
Borrowers registered or registered during the year	506	353	859
Phillips Exeter Academy borrowers not included above			102
Non-resident borrowers included above			157

Resources

	Adult	*Juvenile*	*Total*
Book discardment	300	230	533
Book replacements	30	65	95

Books borrowed from State Library	124
Books loaned to State Library	27
Books borrowed from Davis Library	48
Books loaned to other libraries	3

FINANCIAL STATEMENT

January, 1966, to January, 1967

Receipts

Balance on Hand Jan. 1, 1966:		
Town Appropriation	$ 53.03	
Merrill Funds	398.50	
Bell History Fund	410.00	
		$ 861.53
Receipts:		
Town Appropriation		23,338.00
Trust Funds:		
Abner L. Merrill Fund	$ 126.98	
Charles A. Merrill Fund	212.69	
Harriet M. Merrill Fund	188.49	
Albert C. Buzell Fund	94.02	
Nicholas & Lucy Soule Fund	20.00	
		642.18
Rebate		4.20
Librarian:		
Fines	$1,394.93	
From Books Lost	43.44	
From Books Sold	22.54	
Out-of-Town Registrations	128.75	
Sale of Bell's Histories	195.20	
Miscellaneous Book Sale	46.08	
		1,830.94
		$26,676.85

Expenditures

Salaries		$13,901.46
Insurance		554.35
Building Maintenance:		
Salary of Janitor	$1,053.00	
Repairs	152.00	

Heat	498.50	
Light	293.51	
Telephone	221.25	
Water Tax	24.00	
Sewer Tax	12.00	
		2,254.26
Social Security		623.51
Blue Cross		144.50
New Equipment		536.45
Miscellaneous		128.37
Printing, etc.:		
Printing	$ 243.01	
Binding	568.26	
Supplies	581.20	
Freight & Postage	111.22	
		1,503.69
Books and Periodicals:		
From Town Appropriation	$4,075.34	
From Merrill Funds	744.07	
Periodicals	489.32	
		5,308.73
Balance on Hand Dec. 31, 1966:		
Town Appropriation	$ 933.74	
Merrill Funds	182.59	
Bell History Fund	605.20	
		1,721.53
		$26,676.85

Respectfully submitted,

WILLARD I. ROWE,

Treasurer.

Exeter Recreation Commission

The recreation program of the commission continued on much the same scale as the past few years with commissioners donating time and the employment of qualified individuals to supervise specific activities.

The summer playgrounds are the largest undertaking, involving six workers and three playgrounds again this year. The sites were on Lincoln Street, Court Street and Park Street Common. Sports, games and crafts were scheduled, bus trips to Kingston Lake and Benson's Wild Animal Farm, Boston Museum of Science, Freedom Sites. Attendance and activities were increased. The staff had varying specialties and before the playground opening they attended a training workshop.

The winter activities were as usual men's basketball in the junior high gym, youth hockey on the Phillips Exeter Academy rink and a Saturday morning elementary grade program at the Community Center on Court Street.

The Center served as a meeting place free of charge to Boy and Girl Scouts, YMCA and adult town organizations. Some special events were held, such as carol singing, used skate sale, Goodwill delivery point, cooperative PEA-EHS student council work parties.

The level of service of the Recreation Commission has apparently reached a plateau which can only be raised with the employment of part time or full time professionally trained recreation personnel.

ARTHUR TUFTS,
Chairman,
JOHN ANDERSON,
Treasurer,
ALLAN MAXWELL,
Secretary,
ELEANOR STOLLAR,
MATTHEW CALLAHAN.

RECREATION COMMISSION — 1966

Receipts:		
Balance on hand, January, 1966	$ 515.43	
Rent	1,372.00	
Donations	1,805.71	
Appropriation — Town	2,000.00	
		$5,693.14
Expenses:		
Fuel	$ 662.92	
Lights	212.50	
Custodial Service	311.75	
Saturday Morning Program	392.00	
Maintenance and Supplies	178.91	
Adult Basketball	166.00	
Summer Playground	3,113.65	
		5,037.73
Balance — January, 1967		$ 655.41
Donations on deposit for future projects at Exeter Banking Co.		$2,124.00

Report of Conservation Commission

The Conservation Commission of Exeter was established in accordance with Chapter 36-A as adopted by the 1963 Sessions of the General Court. The function of the Commission is to promote and develop the natural resources in the town.

In working toward this objective, the Commission members have met monthly during the past year except for the three summer months. Many open areas, swamp areas, and wooded areas that have possibilities for conservation purposes have been visited during the past year.

The following have been accomplished to date:

(1) Listing of all brooks and streams flowing through Exeter.
(2) Acquisition of a series of maps showing the topographical features of the town.
(3) Conducting a study of the wetlands as to their importance and need for protection of plants and wildlife.
(4) Initiation of a program for planting trees and ornamentals in the lagoon area.
(5) Interviewing selected townspeople for suggestions in reference to the conservation needs of the town and for possible areas that should be considered for conservation purposes.

ROGER P. SLOAN,
Chairman,
RICHARD F. NIEBLING,
Vice Chairman,
ROBERT S. FELLOWS,
WILFRED J. MOREAU,
ROBERT M. SWASEY,
EDWARD E. WILLIAMS.

Report of the Planning Board

Personnel: The board regretfully accepted the resignations of Mr. Stan Mackey and Mrs. Dorothy McLeod during the year. Mr. Robert Ellison has been appointed to fill one vacancy and has attended a series of meetings in Concord sponsored by the N. H. Dept. of Resources and Economic Development.

Facilities: We were pleased to accept the use of an office in the new Town Office Building. It is as yet not extensively furnished, but is a good place to store records and maps and will become increasingly useful as a place to hold Board meetings and conferences.

Zoning: Our proposed ordinance was accepted by a Town Meeting on May 24, 1966, and is now in effect throughout the town.

Planning: The need for a "Master" or "Comprehensive" plan for the town is becoming more and more apparent. The Federal Government is basing some of its financial aid programs on the existence of such a plan. In the months to come, the Planning Board will investigate the "Seacoast Regional Plan" to see if we can obtain the necessary planning coverage from that source.

DANA T. DROWN,
Chairman,
WAYNE J. MULLAVEY,
Counsel,
SAMUEL G. ADAMS,
Member,
ROBERT L. ELLISON,
Member,
FRANKLIN R. PERRY,
Member,
JAMES D. HOUSTON,
Member.

Robinson Fund

To the Trustees of the Robinson Fund:

Treasurer's Report for Year Ending December 31, 1966

Income

Investment Income from Bonds	$ 11,990.55
Investment Income from Stocks	8,744.03
Interest on Bank Deposits	5,225.85
	$ 25,960.43

Expenses

To Exeter School District	$ 23,046.79
Merrill Prizes	50.00
Agency Account Fee	971.35
Salary of Treasurer	600.00
Secretary of Trustees	50.00
Safe Deposit Box Rent	25.00
Auditor's Fee	100.00
Investment Expense	2.27
Accrued Interest on Bonds Purchased	766.04
Amortization Carried to Capital	348.98
	$ 25,960.43

STATEMENT OF ASSETS AND FUNDS

Assets

Cash in Agency Account		$ 556.31
Bonds		328,894.21
Unretired Premiums		6,302.46
Stocks		184,167.37
Bank Deposits		74,886.03
Accumulated Income:		
Moses Normal Fund	$151.89	
Anonymous Gift Fund	206.16	
Isabel Wingate Fund	174.69	
Abner Merrill Library Fund	133.01	
Harriet Merrill Library Fund	40.40	
Hilliard Scholarship Fund	452.58	
George N. Cross Fund	103.11	
		1,261.84
		$596,068.22

Funds

Robinson Fund	$573,938.89
Moses Normal Fund	2,151.89
Anonymous Gift Fund	1,206.16
Isabel Wingate Fund	3,174.69
Abner Merrill Library Fund	1,133.01
Harriet Merrill Library Fund	1,040.40
Massachusetts Alumnae Loan Fund	1,886.03
Hilliard Scholarship Fund	10,434.04
George N. Cross Fund	1,103.11
	$596,068.22

SCHEDULE OF SECURITIES

Bonds

5 M	Arkansas Pow. & Light Co. 3⅜s 1985	$ 5,011.41
5 M	Baltimore Gas & Elec. Co. 4⅞s 1980	5,178.95
5 M	Central Illinois Public Service Co. 4¾s 1989	5,231.60
5 M	Chesapeake & Ohio Railroad 4½s 1992	5,972.63
5 M	Chesapeake & Potomac Tel. Co. 5s 2000	5,174.93
3 M	Chicago & Great Western Railway 4s 1988	2,960.10
2 M	Chicago, Milwaukee, St. Paul & Pacific R.R. 4s 1994	2,000.00
10 M	Consolidated Edison Co. of New York 5s 1987	10,336.78
10 M	Consolidated Gas, Electric Light & Power Co. of Baltimore 2⅞s 1981	8,628.83
10 M	Duke Power Co. 4⅞s 1982	10,241.84
5 M	Erie Railroad 3⅛s 1990	4,278.26
5 M	Georgia Power Co. 3⅛s 1984	5,043.75
5 M	Idaho Power Co. 4⅞s 1990	5,191.62
5 M	Idaho Power Co. 4¾s 1987	5,214.30
$4700	Internatianal Harvester Co. 4.80% Debentures 1991	4,625.03
9 M	Iowa-Ilinois Gas & Elec. Co. 5s 1990	9,382.90
10 M	Louisville Gas & Elec. Co. 4⅞s 1987	10,404.72
5 M	Minnesota Pow. & Light Co. 3⅛s 1975	4,982.68
5 M	Morris & Essex Railroad 3½s 2000	4,475.50
10 M	New Jersey Bell Tel. Co. 4⅞s 2000	10,236.72
5 M	New York Central Railroad 5s 2013	5,056.15
5 M	New York Central-Hudson River Railroad 3½s 1998	4,457.23

10 M	New York Tel. & Tel. Co. 4½s 1991	9,962.50
1 M	New York Tel. & Tel. Co. 4⅝ 2002	1,039.14
2 M	Niagara Mohawk Power Corp. 4¾s 1990 (Moses Fund)	2,000.00
5 M	Northern States Power Co. 5s 1990	5,122.06
14 M	Pacific Gas & Electric Co. 2⅞s 1980	12,407.50
10 M	Pacific Tel. & Tel. Co. 5⅛s 1993	10,414.10
2 M	Pacific Tel. & Tel. Co. 5⅛s 1980	2,081.00
10 M	Pennsylvania Electric Co. 5s 1989	10,443.85
5 M	Pennsylvania Railroad 4¼s 1981	5,119.43
10 M	Philadelphia Electric Co. 2⅞s 1978	9,050.00
4 M	Portland General Elec. Co. 3⅛s 1975	4,034.36
2 M	Province of Nova Scotia 3¾s 1971	2,003.96
10 M	Public Serv. Elec. & Gas Co. 4⅞s 1987	10,217.91
5 M	Public Serv. Elec. & Gas Co. 4⅞s 1987	5,207.80
2 M	St. Louis & San Francisco R.R. 4s 1997	2,003.46
1 M	St. Paul & Duluth R.R. 4s 1968	1,000.00
16 M	Southern Calif. Edison Co. 4⅞s 1982	16,629.20
5 M	South. Pacific-Oregon Lines 4½s 1977	5,070.07
5 M	Southwestern Bell Tel. Co. 4¾s 1992	5,207.14
$5200	U.S. Steel Corp 4⅝s 1996 Reg. Debentures	4,587.72
8 M	U.S. Treasury Certificates of Indebtedness 5¼s due 8/15/67	7,992.50
25 M	U.S. Treasury Notes 4⅞s due 8/15/67	24,875.00
27 M	U.S. Treasury Notes 5s due 11/15/70	26,679.38
3 M	U.S. Treasury Notes 4⅞s due 8/15/67	2,992.50
10 M	U.S. Treasury Bonds 4s 1980 (Hilliard Fund)	9,981.46
5 M	Virginian Railway 3s 1995	4,988.70
		$335,196.67

Stocks

97 shares	Allied Chemical Corp.	$ 4,986.36
100 "	American Tel. & Tel. Co.	6,045.30
135 "	Charter New York Corporation	5,772.36
125 "	Chemical Bank N. Y. Trust Co.	6,006.64
40 "	Chesapeake & Ohio Railway	2,356.73
55 "	Consolidated Edison Co. of N. Y.	2,476.74
446 "	Eaton & Howard Balanced Fund	5,988.40
65 "	First National Stores	4,165.14
190 "	First Penn. Banking & Trust Co.	5,990.62
11 "	General Motors Corp (from duPont)	.00
54 "	General Motors Corp.	5,699.16

185	"	International Paper Co.	5,996.58
80	"	Island Creek Coal Co. (Common)	3,047.54
20	"	Liggett & Myers Tobacco Co. Pfd.	3,480.35
10	"	P. Lorillard Co. Pfd.	1,596.27
137	"	Manufacturers Hanover Trust Co.	6,960.76
50	"	Morgan Guaranty Trust Co.	5,079.54
20	"	Narragansett Electric Co. Pfd.	1,055.00
87	"	National Bank of Detroit	5,475.45
65	"	National Lead Co.	4,932.71
212	"	New England Electric System	5,275.50
145	"	New England Tel. & Tel. Co.	7,012.22
204	"	Pacific Lighting Corporation	6,061.49
185	"	Pacific Tel. & Tel. Co.	4,971.20
20	"	Penn. Power & Light Co. Pfd.	2,207.00
106	"	Philadephia National Bank	5,789.16
100	"	Phillips Petroleum Co.	5,544.50
85	"	Public Service Co. of N. H. Pfd.	7,334.78
175	"	Public Service Co. of N. H.	4,919.94
165	"	Puget Sound Power & Light Co.	5,993.14
60	"	Southern Calif. Edison Co. Pfd.	1,702.50
135	"	Southern New England Tel. Co.	6,948.21
189	"	Standard Oil Co. of New Jersey	5,237.42
165	"	State St. Bank & Trust Co.	6,482.10
50	"	Toledo Edison Co. Pfd.	5,112.50
440	"	Union Pacific Railroad Pfd.	4,393.13
157	"	United States Fire Insurance Co.	5,773.80
244	"	Washington Water Power Co.	6,297.13
			$184,167.37

Bank Deposits

Dartmouth Savings Bank #27404 (Anonymous Gift Fund)	$ 1,206.16
Exeter Banking Company #11764 (Moses Normal Scholarship Fund)	151.89
Exeter Banking Company #25169 (Harriet Merrill Library Fund)	1,040.40
Exeter Banking Company #25170 (Abner Merrill Library Fund)	1,133.01
Exeter Banking Company #39351 (Isabel Wingate Fund)	174.69
Savings Department Cert. #486	3,000.00
Exeter Banking Company #26912 (Mass. Alumnae Loan Fund)	1,886.03

Exeter Banking Company #47334 (Hilliard Scholarship Fund)	452.58
Exeter Co-operative Bank (20 Paid Up Shares)	4,000.00
Exeter Co-operative Bank (Savings Department)	6,000.00
Iona Savings Bank #N278	6,000.00
Manchester Federal Savings & Loan Ass'n	10,000.00
Meredith Village Savings Bank	10,000.00
Meredith Village Savings Bank (George N. Cross Fund)	1,103.11
Peterborough Savings Bank	10,000.00
Somersworth-Rollinsford Savings Bank	10,000.00
Sugar River Savings Bank	10,000.00
	$ 76,147.87
Total Book Value of All Securities	$595,511.91

I hereby certify the foregoing to be a true and correct account of the Robinson Fund covering the period from January 1, 1966, to December 31, 1966.

JAMES F. DONOVAN,
Treasurer.

January 13, 1967.

Exeter Resident BIRTHS Registered in the Town of Exeter, N. H., for the Year Ending December 31, 1966

Date of Birth	Place of Birth	Name of Child (if any)	Male or Female	No. of Child	Name of Father	Maiden Name of Mother
January						
6	Exeter	Kelly Anne	F	1	Dennis E. Crooks	Patricia A. Keating
8	Manchester	Julie Ellen	F	3	Gerald F. Creeden	Joan M. MacLaren
10	Exeter	Michele Edith	F	1	David F. Young	Linda M. Beyea
12	Exeter	Michael Ashley	M	3	Fred A. King	Elizabeth R. Greene
16	Exeter	George Herbert, III	M	1	George H. Bragg, Jr.	Elizabeth I. Shanahan
17	Beverly, Mass.	Cynthia Anne	F	3	Leo J. Nimblett	June A. Holland
20	Exeter	Robert Edward	M	3	Francis E. Rawson	Theresa R. Page
26	Exeter	Deborah Lee	F	2	Almond C. Meeks	Sheila A. Davis
30	Exeter	Tammy Marie	F	1	Raymond E. Lord	Fay A. Pleadwell
31	Portsmouth	Rhonda Jean	F	1	Thomas R. Weeks	Sharon L. Farnsworth
February						
2	Portsmouth	Brian Raymond	M	1	Raymond A. Molloy	Nancy M. Eaton
15	Portsmouth	DeAnn Marie	F	2	Robert E. Hoxie	Karen A. Sullivan
15	Exeter	Douglas Partridge	M	4	Douglas R. Dimes	Florence E. Partridge
17	Exeter	Michael Warren	M	3	Warren H. Wilson	Martha L. Griffith
23	Exeter	Christine Ann	F	1	Paul E. Chatigny	Claire F. Caron
March						
1	Exeter	Michael Wayne	M	3	Arnold H. Adams	Alene B. Bell
10	Exeter	John Christopher	M	3	John C. Bernier	Jane E. Barlow
11	Exeter	Raymond Oliva	M	2	Donald G. Petit	Sharon L. Bennett
11	Exeter	Phyllis Ann	F	1	Philip A. Canney	Maxine J. Landry
16	Exeter	David George	M	4	Paul J. Petit	Carolyn E. Vatcher
17	Exeter	Julie Ann	F	3	Paul H. Witham	Shirley R. Owen
18	Exeter	James Allen	M	2	David F. Moreau	Geneva A. Bush
20	Exeter	Debra Ann	F	3	Alfred J. Croteau	Charlotte M. LeClair
20	Exeter	Karen Gail	F	4	Russell R. Rowe, Sr.	Gail A. Fogarty
22	Exeter	Daniel Janssen	M	7	Delmar W. Pond	Laurel A. Reynolds
25	Kittery	Kathleen Patricia	F	9	Donald P. Moran	Mary A. Magner

25	Exeter	Ralph Dana	M	2	Robert J. Sargent	Caroline A. Rogers
27	Exeter	David Stephen	M	5	Michael J. Geanoulis	Pauline M. Dillon
April						
3	Exeter	David Jonathan	M	1	George L. Marshall	Jerrilyn J. Jermyn
4	Exeter	Steven Mark	M	1	Sherman W. Ludwig	Susan J. Thompson
6	Haverhill, Mass.	David Wayne	M	3	Theodore J. Rouleau	Pauline B. Daneault
7	Exeter	Katherine Amanda	F	3	Karl I. Gilbert	Doris A. Vermette
9	Exeter	Howard Page, Jr.	M	1	Howard P. Eaton, Sr.	Jolene M. Paulhus
10	Exeter	Ronald Ray	M	1	Willard W. Reeves	Diane M. Faucher
12	Exeter	Robert James, Jr.	M	3	Robert J. Audette, Sr.	Claire E. DesRoches
13	Exeter	Michael Edward	M	2	Edward W. Brown	Marjorie A. Stevens
15	Exeter	Karen Colleen	F	1	Russell D. Wooster	Sandra A. Patten
15	Exeter	Matthew Donald	M	6	Douglas A. Snow	Marta Y. McGillivray
16	Exeter	Philene Gay	F	2	Philip G. Eldredge, Jr.	Sandra Gingras
18	Exeter	Paul Wayne	M	3	Robert W. Willett	Marilyn T. LaPerle
18	Exeter	Gregg Allen	M	4	Robert W. Willett	Marilyn T. LaPerle
19	Exeter	Jeffrey Arthur	M	2	William Y. Johnson	Noreen M. Galvin
22	Exeter	Emilio Jerry	M	2	Jerry V. Paone	Josephine Negron
26	Exeter	Christopher Dearborn	M	1	William M. Walsh	Paula Somerville
May						
3	Portsmouth	Jennifer Claire	F	2	Charles E. Deardorff	Andrea W. Paul
5	Exeter	Kenneth Lee	M	3	Ray L. Dotson	Shirley A. Young
9	Exeter	Clifford Townsend, Jr.	M	3	Clifford T. Collins, Sr.	Mary A. McGuigan
15	Exeter	Jo-Ann Marie	F	2	Jonathan F. Saunders	Joan M. Stafford
16	Exeter	Virginia Ann	F	2	Robert M. St. Laurent	Judith A. Nelson
17	Exeter	Thomas Walter	M	5	John E. Fogarty	Carolyn A. Barnea
18	Exeter	Fern Alice	F	3	Charles B. Major	Sheila J. Bartlett
18	Kittery, Me.	Kimberly Ellen	F	1	Gordon R. Rawn	Pamela J. Ashworth
19	Exeter	Mary Mildred	F	3	Paul N. Morrisette	Virginia A. White
19	Exeter	Laura Jean	F	2	Forrest D. Shaw	Carol E. Morse
21	Exeter	Tracy Lynne	F	1	Stephen W. Henneberry	Bette J. Wentworth
21	Exeter	Paul James	M	5	Phillip E. Desmond, Sr.	Florence L. Kluesener
21	Exeter	Melissa	F	2	Robert W. Dickson	Cheryl Kuebler
22	Exeter	Robert Lee	M	3	Reinie A. LaBelle	Cleo E. Sharp
22	Exeter	Vickie Lynn	F	1	Raymond P. Stackpole	Andrea M. Pisaruk
22	Exeter	Jodi Louise	F	1	James B. Riley	Penny L. Flygare
24	Exeter	Barbara Joan	F	1	Frederick C. Guile	Joann Buxton

Exeter Resident BIRTHS Registered in the Town of Exeter, N. H., for the Year Ending December 31, 1966

Date of Birth	Place of Birth	Name of Child (if any)	Male or Female	No. of Child	Name of Father	Maiden Name of Mother
May						
25	Exeter	Kari Christine	F	1	Royal J. Nadeau	Ellen H. Johnsen
26	Exeter	Warren Charles	M	1	Charles W. Putney	Margo R. Labonte
30	Portsmouth	Tamara Ann	F	1	Thomas R. Lloyd	Janet A. Davis
June						
7	Exeter	James William	M	2	Robert H. Goss	Jeannette P. Dumas
8	Exeter	Stephanie Lynn	F	1	Frank E. Jalbert	Jeanne E. Levesque
9	Exeter	Emile Joseph, III	M	1	Emile J. Dion, Jr.	Grace J. Darrigo
13	Kittery, Me.	Lisa Anne	F	1	Richard A. Gendron	Anne M. Goodreau
15	Exeter	Debra Ann	F	3	George H. LeBlanc	Irene G. Hebert
15	Portsmouth	Janet Ann	F	5	Wendell E. Sweetser	Doris J. Milam
17	Exeter	Laurie Ann	F	1	Roland E. Cadieux	Shirley A. Adams
20	Exeter	Michael Philip	M	3	Philip A. Lavoie	Celine B. Bellavance
28	Exeter	Ralph David, Jr.	M	1	Ralph D. Sargent, Sr.	Marilyn R. Schultz
29	Exeter	Michael Anthony	M	6	Gordon E. Cail	Dorothy M. LeClair
30	Exeter	Paul Leonard, Jr.	M	1	Paul L. Fogarty, Sr.	Charlotte M. Bragg
30	Exeter	Kevin Michael	M	6	William F. Carrick	Helen T. Mansfield
30	Portsmouth	Michael Edward	M	3	Lawren E. Pevear	Joyce E. Jordan
July						
2	Exeter	Jonathan Frederick	M	2	E. Emmons Sanborn	Ellen Fox
2	Exeter	Douglas Jacob	M	1	Alexander I. Forbes	Z. Margery Shrecengost
6	Exeter	Richard Peter, Jr.	M	3	Richard P. Bernier, Sr.	Nancy J. Ross
9	Exeter	Keith Roscoe	M	1	Paul E. Turgeon	Sharon E. Wells
9	Exeter	Jeanna Lynn	F	2	Joseph A. Orlando	Dianne Sprague
10	Exeter	Cathleen Rae	F	3	John J. Daley, Jr.	Nancy C. Rogers
10	Exeter	Kelly Maya	F	2	Robert E. Albright	Elaine M. LaClair
10	Exeter	Heidi Lee	F	1	Joseph A. Markie	Linda L. Lowell
12	Exeter	Bruce Willard	M	9	Kenneth W. Porter	Grace E. Jones
13	Exeter	Daniel Paul	M	4	Charles H. MacDougall	Constance M. Churchill

16	Exeter	Diane Elaine	F	3	Paul J. Toland	Joanne Ross
19	Exeter	David Allen	M	1	Joseph E. Camire, Jr.	Linda M. Rhodes
21	Portsmouth	Michael Scott	M	1	Russell G. Hoyt	Ann Marie Cram
27	Exeter	Tammy Jean	F	4	Theodore F. Arnold	Joan F. Hanson
27	Exeter	Nathan John	M	2	John W. Richardson	Joan Sona
31	Exeter	Cherie Angela	F	4	Kenneth W. Dunn	Mary J. Downing
August						
10	Exeter	Pamela Jean	F	1	Vaughn V. Crisp	Alva J. Phillips
13	Exeter	Robert Allan	M	1	Robert S. Bennett	Linda K. Springer
14	Exeter	Debra Ann	F	1	Robert E. Buller	Donna J. Faucher
16	Exeter	Debra Lynn	F	3	Lionel Bruno	Winifred A. Sirrell
17	Exeter	Daniel Jean	M	2	Albeo J. Desjardins	Constance T. Winchester
20	Exeter	Thomas Edward	M	1	Ralph W. Turner, Jr.	Evelyn W. Hathaway
25	Portsmouth	James Armas	M	1	Roger A. Nekton	Elaine M. Mareau
27	Exeter	Christopher Harold	M	3	Robert E. Young	Florence P. Bixby
28	Exeter	Heidi Bliss	F	4	Alvin F. Schwartz	Patricia E. Bliss
28	Exeter	Paula Jeanne	F	2	John J. Costa	Sylvia R. Provost
29	Exeter	Marco Nello	M	3	Edward Sainati	Marguerite Jupp
30	Exeter	Lisa Ann	F	1	Peter E. Bouchard	Mary A. Cail
31	Exeter	Kimberlee	F	1	Vaughn Cloutier	Pamela R. Sullivan
31	Exeter	Kellee	F	2	Vaughn Cloutier	Pamela R. Sullivan
31	Exeter	James Allen	M	2	Francis A. Collins	Maxine R. Engwer
September						
4	Exeter	Timothy Stark	M	1	Franklin W. Perry	Lucy Holmgren
6	Exeter	William Douglas	M	5	James D. Covert	Zoe C. Kennedy
12	Exeter	Katherine	F	2	John M. Smith	Eleanor H. Boothe
15	Portsmouth	Eric Jackson	M	1	Robert E. Lowther	Patricia J. Farmer
16	Exeter	Scotty Lee	M	1	Felix S. Wright	Irma J. Landry
22	Exeter	Christine Lynn	F	1	Thomas C. Cadieux	Nancy L. Jacobson
23	Exeter	Valerie Jo	F	2	Richard G. Brown	Constance L. Gerhard
23	Exeter	Patrick George	M	1	Robert G. O'Malley	Eileen M. Foresteire
26	Exeter	Robert Franklin, Jr.	M	4	Robert F. Hoyt, Sr.	Eleanor M. Berdan
27	Exeter	Michael Peter	M	2	Peter E. Simone	Patricia E. Walsh
30	Portsmouth	Robin Lee	F	1	Dennis A. Pressey	Bertrice N. Goding
October						
1	Exeter	Julie Anne	F	2	John F. Dabrowski	Kathleen M. Fleming
5	Exeter	Eric Lee	M	4	Arthur T. Marshall, Jr.	Ileane A. Cole

Exeter Resident BIRTHS Registered in the Town of Exeter, N. H., for the Year Ending December 31, 1966

Date of Birth	Place of Birth	Name of Child (if any)	Male or Female	No. of Child	Name of Father	Maiden Name of Mother
5	Exeter	Joell Elizabeth	F	2	James L. Mazalewski, Jr.	Louella S. Page
9	Exeter	———	F	15	Rainsford D. Purrington	Lois A. Melanson
14	Exeter	Susan Diane	F	1	Alliston P. Ryan	Carol A. Judkins
16	Exeter	Jennifer Lee	F	1	Arthur W. Wiggin	Anne P. Willson
19	Exeter	Mary Claire	F	1	James E. Smith	Yvonne J. Baillargeon
21	Exeter	Renée Ann	F	3	John W. Swanton	Sharon L. Brown
23	Exeter	Sandra Jean	F	2	Richard N. Gendron	Sandra J. Story
24	Exeter	Eric Maurice	M	1	Robert J. Klemarczyk	Mary L. Power
28	Exeter	Daniel David	M	2	Robert E. Carr	Kathleen M. Cronshaw
30	Exeter	Brenda Ann	F	4	Theodore J. Plouffe	Anita M. Wells
30	Exeter	Theresa	F	3	Thomas D. Brown	Dolores M. Alaburda
30	Exeter	Ronald	M	4	Thomas D. Brown	Dolores M. Alaburda
31	Portsmouth	Charles Francis	M	3	Charles E. Marcotte	Martha L. Autcheons
31	Exeter	Gary	M	2	Robert A. Landry	Beverly F. Shaffer
31	Exeter	Scott John	M	1	Albert J. Keyworth	Jane M. Tyrel
November						
3	Exeter	Ronald Scott	M	5	James J. Hill	Barbara E. LaFramboise
6	Exeter	Pamela Ruth	F	6	Charles H. Stilson	Constance A. Johnson
9	Exeter	David Robert	M	1	Robert L. Burnham	Geraldine R. Ribas
11	Exeter	Bruce Wayne	M	2	Russell M. Hussey	Kathleen S. Beauchesne
13	Exeter	David Lawrence	M	2	Edward J. O'Shea	Mary E. Wilbur
15	Exeter	Stephen Edward	M	2	Allen R. Poole	Maxine M. Bubar
15	Exeter	Roger Glenn	M	6	Albert W. Cook	Leona M. Machia
18	Exeter	Wendy Lanette	F	4	John M. Marshall	Mary F. Butler
21	Exeter	Wendy Sue	F	3	Arthur K. Watkins, Jr.	Linda M. Cote
27	Exeter	David	M	1	John T. Cahill	Donna J. Boisvert
29	Exeter	Sarah Louise	F	3	Josiah B. Morrill	Ann L. Coddaire

December

1	Exeter	John Gerrish	M	3	Gordon A. Lameyer	Elizabeth A. McOuat
9	Manchester	Felicia Joy	F	2	Joseph Lovato	Ann L. Thomas
12	Exeter	Brian Steven	M	1	Joseph R. Willett	Elaine A. Papp
12	Exeter	_____	F	5	Edward J. Richard	Phyllis R. Bennett
12	Exeter	_____	F	6	Edward J. Richard	Phyllis R. Bennett
16	Exeter	Lisa Lane	F	3	Rodney W. Brown	Eloise Clancey
24	Exeter	Bernadette	F	4	Henry M. Bosinger, Jr.	Rita B. Downing
28	Exeter	David Alan	M	3	Robert P. Burke	Joyce J. Camire
29	Exeter	Bernard Harold, III	M	1	Bernard H. Ross, Jr.	Valerie T. Krupski
29	Exeter	Steven Paul	M	2	Lawrence A. Remick	Phyllis A. Carrella
29	Exeter	Kenneth John	M	3	John H. Durant	Nancy J. Andrews
31	Exeter	Megan Anne	F	8	Norman J. Morrissette	Iris E. Prickett

I hereby certify that the above return is correct according to the best of my knowledge and belief.

EVELYN H. ZARNOWSKI, Town Clerk.

MARRIAGES Registered in the Town of Exeter, N. H., for the Year Ending December 31, 1966

Date	Place of Marriage	Name and Surname of Groom and Bride	Residence of Each at Time of Marriage	Age	Name of Parents	Condition	Name, Res. and Official Station of Person by Whom Married
January							
8	Exeter	Russell G. Hoyt Ann M. Cram	Exeter Hampton Falls	25 20	Otis E. Hoyt Myrtle E. Hafford John G. Cram Hoper M. LeClair	1st 1st	Rev. Robert C. Clarke Exeter
15	Exeter	William R. Call Jan K. Peterson	Newfields Exeter	19 17	Howard E. Call, Sr. Julia M. Piecuch John W. Peterson Hazel F. Carroll	1st 1st	Evelyn H. Zarnowski, J.P., Exeter
15	Exeter	Roland R. Gagne Ann L. Ashton	Exeter Kensington	26 21	Joseph M. Gagne Yvonne B. Desloges Carl F. Ashton Eva L. Cammett	1st 1st	Rev. James MacLoughlin, Exeter
17	Nashua	Richard A. Cassiani Gillian C. Holmes	Exeter W. Bridgewater, Mass.	21 18	Aldo J. Cassiani Victoria B. Charneckee Robert M. Holmes Grace L. Drakely	1st 1st	Charles A. Delorey, J.P. Nashua
18	Seabrook	Albert F. Chase Patricia L. Maillet	Seabrook Exeter	22 20	John W. S. Chase Ruth E. D. Lattime Ernest O. Maillet Mildred E. Patterson	1st 1st	Virginia L. Small, J.P. Seabrook
23	Newport, R.I.	Eugene F. Stevens Irene D. Partidge	Exeter Newport, R.I.	21 19	William L. Stevens, Jr. Mary Emerson Benjamin W. Partridge Cora Chaney	1st 1st	Rev. Carl F. Buechner Exeter
28	Exeter	Kenneth H. White, Jr. Linda L. Perkins	Newmarket Exeter	27 24	Kenneth H. White, Sr. Alice G. Jones John C. Perkins Evelyn E. Anderson	2nd 1st	Rev. George H. Booth Exeter

29	Exeter	Otis E. Perry Caroline L. French	Exeter Exeter	25 23	Albert O. Perry Margaret M. Full Edwin M. C. French Sara Kaplan	1st 1st	Rev. Elbridge F. Stoneham, Newfields
29	Fremont	Armand R. Nault Juanita J. Derby	Exeter Hampstead	20 18	Robert A. Nault Antoinette Paquin Alvin D. Derby, Sr. Bessie M. Kilton	1st 1st	Rev. William B. Wylie Fremont
29	Exeter	Richard J. Hilton Patricia H. Flanders	Brentwood Exeter	22 20	George W. Hilton Dorothy F. Fisk Frank H. Flanders Delphine C. Dupuis	1st 1st	Rev. James MacLoughlin, Exeter
February							
4	Greenland	Kent Larson Pamela S. Lapham	Belmont, Mass. Exeter	23 21	Bradford Larson Betty G. Heath George H. Lapham Sylvia E. Grout	1st 1st	William H. Eckhart, J.P. Greenland
5	Hampton	Roger L. Judkins Patricia M. O'Shea	Exeter Exeter	30 30	George E. Judkins, Sr. Gladys Novell James J. O'Shea Evelyn A. Kershaw	1st 1st	Rev. J. Thomas Raisner Hampton
12	Brentwood	Larry L. Smart Florence M. Smart	Exeter Exeter	22 17	George S. Smart Dorcas A. Goldsmith Ralph C. Smart Rose A. Rogers	1st 1st	Joseph H. Southwick, J.P., Brentwood
12	Exeter	Felix S. Wright Irma J. Landry	Exeter North Hampton	28 21	Felix H. Wright Bobbie W. Riles Homer Landry Grace C. St. Gean	2nd 1st	Rev. Harry G. Ford Exeter
13	Derry	Albert J. Keyworth Jane M. Tyrel	Foxborough, Mass. Exeter	21 19	Albert O. Keyworth Margaret E. White Richard M. Tyrel Eva M. Edgerly	1st 1st	Rev. Oscar W. Swensen Derry
19	Stratham	Joseph E. Camire, Jr. Linda M. Rhodes	Exeter Hanover	23 17	Joseph E. Camire Irene F. Welch Everett H. Rhodes Beatrice M. Carter	1st 1st	Marion T. Brewster, J.P. Stratham

MARRIAGES Registered in the Town of Exeter, N. H., for the Year Ending December 31, 1966

Date	Place of Marriage	Name and Surname of Groom and Bride	Residence of Each at Time of Marriage	Age	Name of Parents	Condition	Name, Res. and Official Station of Person by Whom Married
					Dominic Aniello		
		John C. Aniello	Exeter	58	———	3rd	Rev. John F. Barrett
19	Exeter	Janet A. Welch	Exeter	70	Alvin A. Wilkins	2nd	Exetér
					Alice E. Long		
					Walter D. Stevens		
		Chadd I. Stevens	Exeter	23	Miriam I. Taipale	1st	Marian T. Brewster, J.P.
20	Stratham	Eileen F. Peltier	Exeter	23	Charles R. Peltier	2nd	Stratham
					Pearl M. Scott		
					William W. Palmer		
		Walter L. Palmer	Raymond	20	Doris Eaton	1st	Robert H. Clement, J.P.
25	Raymond	Maxine A. Smart	Exeter	19	Ralph C. Smart	1st	Raymond
					Rose A. Rogers		
March							
					Lucien R. Cadieux		
		Thomas C. Cadieux	Exeter	19	Josephine H. Tracey	1st	Rev. John B. McQuaid
1	Exeter	Nancy L. Jacobson	East Kingston	19	Fred L. Jacobson	1st	Exeter
					Hellen L. Rowe		
					Arthur LaRoche, Sr.		
		Alexander A. LaRoche	Epping	18	Adrienne E. Lavoie	1st	Robert D. Rousseau, J.P.
4	Newmarket	Judy D. Young	Exeter	18	Leonard E. Young	1st	Newmarket
					Eva M. Hanscom		
					Rupert A. Boyle		
		Allen J. Boyle	Exeter	60	Julia Butler	2nd	Rev. J. Thomas Raisner
5	Hampton	Phebe A. Morgan	Portsmouth	49	Webster F. Randall	2nd	Hampton
					Annie E. Pruett		
					Eugene M. Mikell		
		Eugene M. Mikell, Jr.	Newmarket	27	Mattie Berry	2nd	Janet M. Wiggin, J.P.
7	Exeter	Rita T. Talbot	Exeter	25	Henry A. Talbot	2nd	Exeter
					Eva M. Dupre		

12	Epping	Charles J. Willett, Jr. Rita M. White	Exeter Epping	36 36	Charles J. Willett, Sr. Catherine V. Devine Antonio Levesque Florence D. Beaulieu	2nd 2nd	Arthur G. MacFarlane, J.P., Epping
12	Newfields	James G. Rawn Janet S. Goerner	Exeter Newfields	20 20	Harris R. Rawn Jeanette D. Rogalski Robert E. Goerner Doris H. Dixon	1st 1st	Rev. John W. Benbow Newfields
19	Hampton Beach	Richard C. Fitts Elizabeth C. Darling	Hampton Beach Exeter	38 27	Joseph L. Fitts Alice M. Thurston Harold A. Cone Ila M. Smith	2nd 2nd	Rev. Carlyle L. Saylor Hampton Falls
21	Bridgeport, Ct.	Robert A. Leary Lory Kilberg	Exeter Trumbull, Conn.	32 29	Arthur Leary Thelma Rohr James Bica Eileen Kenneddy	2nd 2nd	Morton Weiss, J.P. Bridgeport, Conn.
April							
2	Exeter	Douglas E. Glen Ann K. Gallant	Boston, Mass. Exeter	19 19	Judson B. Glen Ada M. Esse Hubert A. Gallant Victoria M. Waleryszak	1st 1st	Rev. John F. Barrett Exeter
2	Kingston	Arthur W. Wiggin Anne P. Willson	Exeter Kingston	25 22	Arthur D. Wiggin Glenna D. Eaton Horace P. Willson Anne M. Perham	2nd 1st	Rev. Robert Howard Kingston
18	Hampton	Stephen R. Ward Lorraine E. Wilson	Exeter Newburyport, Mass.	33 20	John Ward Dorothy Rogers Robert H. Wilson Elizabeth D. Carroll	2nd 1st	Helen W. Hayden, J.P. Hampton
23	Exeter	Carl R. Gorski Joyce Y. LaBranche	Exeter Exeter	21 20	Alexander J. Gorski Alva E. Hebert Henry W. LaBranche Anita A. Marquis	1st 1st	Rev. James MacLoughlin, Exeter
23	Exeter	Daniel M. Hughes Ella O. Counter	Portsmouth Exeter	31 21	Daniel M. Hughes, Sr. Celia C. Boutin Harold A. Counter Ella M. Leach	1st 1st	Rev. James MacLoughlin, Exeter

MARRIAGES Registered in the Town of Exeter, N. H., for the Year Ending December 31, 1966

Date	Place of Marriage	Name and Surname of Groom and Bride	Residence of Each at Time of Marriage	Age	Name of Parents	Condition	Name, Res. and Official Station of Person by Whom Married
					Thomas Montville		
		Bruce A. Montville	Exeter	30	Emma Sleeper	2nd	Rev. Merton Rymph
29	Manchester	Susanne Murray	Manchester	24	Timothy Murray	1st	Manchester
					Rosamond Davis		
					Leonard A. Daigneault		
		Leonard J. Daigneault	Exeter	20	Jeannette A. Potvin	1st	Rev. John F. Barrett
30	Exeter	Doris M. Champagne	Exeter	19	Roger Champagne	1st	Exeter
					Marie L. McIntire		
					Lawrence W. Caraway, Sr.		
		Laurence W. Caraway, Jr.	Exeter	20	Hazel I. MacMaster	1st	Helen W. Hayden, J.P.
30	Hampton	Patricia L. Miller	Exeter	18	Herbert H. Miller	1st	Hampton
					Frances N. Brunick		
May							
					Gerald B. LeRoy		
		John D. LeRoy	Exeter	28	Leah M. Colby	1st	Rev. Harry G. Ford
1	Exeter	Lynne C. MacNeill	Stratham	19	Harold A. MacNeill	1st	Exeter
					Laura J. Glass		
					John V. Collins		
		Michael P. Collins	Lynn, Mass.	21	Dorothy T. Payette	1st	Janet M. Wiggin, J.P.
3	Exeter	Nancy J. Sheehan	Exeter	19	Edward L. Cavanaugh	2nd	Exeter
					Evelyn R. Downey		
					William M. Tozier		
		Duncan N. Tozier	Exeter	48	Hattie E. Hall	2nd	Janet M. Wiggin, J.P.
7	Exeter	Ellen V. Merrill	Exeter	47	Dominic Corrigan	2nd	Exeter
					Mary Grady		
					Edward J. Abbott		
		Thomas P. Abbott	Exeter	22	Mary Zarichnak	1st	Marian T. Brewster, J.P.
28	Stratham	Alma J. Hamilton	Exeter	20	Wilson G. Hamilton, Sr.	1st	Stratham
					Hazel G. York		

June

					Carl W. Brewitt		
		Peter D. Brewitt	Exeter	19	Ann B. Dearborn	1st	Rev. John B. McQuaid
3	Exeter	Patricia R. Richard	Exeter	18	Gerard P. Richard	1st	Exeter
					May R. Schelzel		
					Joseph A. Thompson		
		John H. Thompson	Exeter	50	Bertha M. Buzzel	3rd	Rev. George H. Booth
3	Exeter	Janet C. Duncklee	Exeter	47	Harry M. Cooley	2nd	Exeter
					Emily J. Smith		
					Cleveland J. Austin		
		Meredith C. Austin	Portsmouth	27	Alice C. Webeiter	2nd	Rev. George H. Booth
3	Exeter	Sharon L. Phelps	Exeter	19	Maurice H. Phelps	1st	Exeter
					Ruth E. Paulsen		
					George R. Booth		
		Richard T. Booth	Exeter	20	Mary G. Hollowell	1st	Rev. John B. McQuaid
11	Exeter	Helen H. Rusine	Exeter	20	William J. Rusine	1st	Exeter
					Marceline C. Bailly		
					William J. Ryan		
		Alliston P. Ryan	New Orleans, La.	32	Alice M. Bourgeous	1st	Rev. Harry G. Ford
11	Exeter	Carol A. Judkins	Exeter	19	Scott I. Judkins	1st	Exeter
					Diana E. Latour		
					Donald F. Hendrie		
		Donald F. Hendrie, Jr.	San Antonio, Tex.	24	Helen M. Pennywitt	1st	Rev. Roswell O. Moore
17	Exeter	Susan H. Niebling	Exeter	21	Richard F. Niebling	1st	Exeter
					Elizabeth S. Connell		
					Felix A. Sobozenski		
		Felix A. Sobozenski	Exeter	60	Eva Kozlowska	2nd	Rt. Rev. Msgr. Eugene
18	Dover	Cynthia R. Matick	Exeter	45	John Forrest	2nd	Dumas, Dover
					Helen G. Rumrill		
					Wallace O. Wells		
		Wallace R. Wells	Bixby, Okla.	19	Johnny C. Varders	1st	Rev. Lewis H. Kreuzer
18	Pease A.F.B.	Linda J. Downer	Exeter	18	Harold H. Downer	1st	Portsmouth
					Theda L. Roy		
					Edmund L. Stewart		
		Edmund L. Stewart, Jr.	Exeter	44	Teresa Barry	2nd	Rev. J. N. Feaster
18	Portsmouth	Beverly A. Flaherty	Portsmouth	35	Robert Goodsell	2nd	Portsmouth
					Eleanor B. Garland		

MARRIAGES Registered in the Town of Exeter, N. H., for the Year Ending December 31, 1966

Date	Place of Marriage	Name and Surname of Groom and Bride	Residence of Each at Time of Marriage	Age	Name of Parents	Condition	Name, Res. and Official Station of Person by Whom Married
					Elam Buller		
		Robert E. Buller	Virgil City, Mo.	20	Ethel L. Owens	1st	Rev. Roswell O. Moore
25	Exeter	Donna J. Faucher	Exeter	20	Warren J. Faucher	1st	Exeter
					Jeannie E. Wilcox		
					Robert S. Page, Sr.		
		Robert S. Page, Jr.	Exeter	22	Patricia C. Thompkins	1st	Rev. P. G. Tompkins
25	Exeter	Dorothy F. Caldwell	Ridgewood, N.J.	22	Francis B. Caldwell	1st	Lourdes, Canada
					Dorothy M. Einermann		
					Samuel G. Adams		
		Samuel G. Adams, III	Exeter	25	Gladys E. Matchett	1st	Rev. Harry R. Flad
25	Stratham	Dorothy C. Seavey	Stratham	20	James W. Seavey	1st	Stratham
					Mildred E. Merchant		
July							
					James D. Osgood		
		William R. Osgood	Etna, N.H.	24	Mary V. McCraw	1st	Rev. Roswell O. Moore
2	Exeter	Belinda E. Perry	Exeter	23	Albert O. Perry	1st	Exeter
					Margaret M. Full		
					Elwin W. Miller		
		Elwin W. Miller, Jr.	Raymond	27	Pauline V. Lancaster	1st	Rev. Douglas W. Abbott
2	Danville	Rose M. Shepard	Exeter	23	Modrell T. Camp	2nd	Danville
					Mary A. Erdman		
					Kenneth J. Tilton		
		Wayne K. Tilton	Exeter	24	Carrie E. Jones	1st	Rev. James
2	Exeter	Donna O. Drelick	Exeter	20	Michael C. Drelick	1st	MacLoughlin, Exeter
					Marjorie E. MacLean		
					John L. Prescott		
		William G. Prescott	Exeter	22	Flora M. Hamel	2nd	Marian T. Brewster, J.P.
5	Stratham	Jacqueline Hughes	Braintree, Mass.	18	Anthony P. Hughes	1st	Stratham
					Elizabeth Quigley		

					Paul Sadler		
		Paul Sadler, Jr.	Exeter	39	Ruth Flather	3rd	Rev. George H. Booth
6	Exeter	Nancy H. Staker	Exeter	28	Henry Staker	1st	Exeter
					Helen Domkouski		
					Kenneth E. Seavey		
		Ralph W. Seavey	Exeter	17	Delores Dexter	1st	Lawrence Caraway, J.P.
9	Epping	Suzanne H. Laskiewicz	Amesbury, Mass.	18	Stanley J. Laskiewicz	1st	Epping
					Grace A. Sevigny		
					Richard G. Scammon		
		Donald W. Scammon	Stratham	23	Barbara M. Yeaton	1st	Rev. Harold E. Schneider
9	Exeter	Vinie M. Chester	Exeter	23	Sherman E. Chester	1st	Columbus, Ohio
					Pauline C. Schneider		
					Charles E. Lilly		
		Richard G. Lilly	North Hampton	23	Frances P. Farrel	1st	Rev. Vincent A. Lawless
9	Durham	Eleanor F. Rowell	Exeter	27	John E. Rowell	1st	Durham
					Virginia A. Williams		
					George W. Batchelder		
		Bruce Batchelder	Hampton	20	Hyacinthe M. Brent	1st	Rev. Harry G. Ford
9	Newfields	Barbara J. Nixon	Exeter	19	Robert E. Nixon	1st	Exeter
					Helen P. Kenniston		
					Theodore W. Remick		
		Lawrence A. Remick	Exeter	18	Doris W. Marple	1st	Rev. Roswell O. Moore
16	Exeter	Phyllis A. Carrella	Exeter	16	Vincent Carrella	1st	Exeter
					Joyce E. Landry		
					George White		
		Kenneth G. White	Exeter	25	Doris St. Laurent	1st	Rev. Richard Vickery
16	Manchester	Elaine M. Nadeau	Manchester	23	Yves Nadeau	1st	Manchester
					Claire Remy		
					Edward A. Rinfret		
		Merrill E. Rinfret	Exeter	33	Mabel L. Murphy	2nd	Rev. Harry G. Ford
17	Exeter	Martha W. O'Malley	Exeter	27	Robert T. Wiggin	2nd	Exeter
					Bertha Christofferson		
					Earle Megathlin		
		Barclay A. Megathlin	Monson, Mass.	24	Aimee P. Beauregard	1st	Rev. Roswell O. Moore
22	Exeter	Kathryn A. Seabrooke	Exeter	22	Theodore R. Seabrooke	1st	Exeter
					Norma L. Schoenbeck		

MARRIAGES Registered in the Town of Exeter, N. H., for the Year Ending December 31, 1966

Date	Place of Marriage	Name and Surname of Groom and Bride	Residence of Each at Time of Marriage	Age	Name of Parents	Condition	Name, Res. and Official Station of Person by Whom Married
					Dexter R. Underhill		
		Philip O. Underhill	Brentwood	19	Bessie I. Sheys	1st	Rev. John B. McQuaid
23	Exeter	Marianne S. Richard	Exeter	17	Gerard P. Richard	1st	Exeter
					May R. Schelzel		
					George E. Stone		
		Neal A. Stone	Exeter	20	Ella M. Fortier	1st	Rev. Anthony Michalik
23	Franklin, N.H.	Gail M. Courtemanche	Franklin	21	Dennis W. Courtemanche	1st	Franklin
					Eletha E. Bonner		
August							
					Frank J. Newton		
		Boyd J. Newton	Portsmouth	23	Kathryn L. Boyd	1st	Marian T. Brewster, J.P.
1	Stratham	Laura E. Rowell	Exeter	20	John E. Rowell	1st	Stratham
					Virginia A. Williams		
					James A. Gorman		
		James J. Gorman	Boston, Mass.	22	Margaret H. Sullivan	1st	Rev. Edward J. Masse
6	Exeter	Joyce B. Britton	Exeter	22	John H. Britton	1st	Exeter
					Joyce B. Tucker		
					George E. Stone		
		Paul E. Stone	Exeter	22	Ella M. Fortier	1st	Rev. Edward J. Masse
6	Exeter	Judith A. Morrison	Newton, Mass.	20	Andrew K. Morrison	1st	Exeter
					Dorothy C. Beatteay		
					Bernard H. Ross		
		Bernard H. Ross, Jr.	Stratham	26	Nora L. Stenborg	1st	Pauline H. Keezer, J.P.
6	Plaistow	Valerie T. Krupski	Exeter	24	Joseph F. Krupski	2nd	Plaistow
					Mary F. Kuhn		
					Laurence A. Murphy		
		Richard L. Murphy	Portsmouth	19	Eleanor E. Walker	1st	Rev. John B. McQuaid
13	Exeter	Doris A. LePage	Exeter	20	Omer LePage	1st	Exeter
					Gabrielle Baron		

					Raymond W. St. Pierre		
		Paul R. St. Pierre	Newmarket	21	Helen Truvalley	1st	Rev. John M. Smith
14	Exeter	Leah F. Tilton	Exeter	17	Kenneth J. Tilton	1st	Exeter
					Carrie E. Jones		
					Francis H. Talbot		
		Paul F. Talbot	Danvers, Mass.	22	Angeline Y. Arsenault	1st	Rev. James
20	Exeter	Margaret G. Lapan	Exeter	23	Joseph A. Lapan	1st	MacLoughlin, Exeter
					Margaret G. Burns		
					Ovila J. Deschenes		
		Clement R. Deschenes	Manchester	20	Antoinnette Gagnon	1st	Rev. Paul H. Pepin
20	Exeter	Donna M. Myers	Exeter	20	Victor J. Myers	1st	Boston, Mass.
					Dorothy B. Viel		
					Robert M. Swasey, Sr.		
		Robert M. Swasey, Jr.	Exeter	23	Agnes L. Bradley	1st	Rev. Vincent A. Lawless
20	Durham	Elizabeth A. Knight	Durham	22	Albert W. Knight	1st	Durham
					Grace A. Mahoney		
					Stephen J. Phillips		
		William Phillips	Exeter	19	Margaret A. King	1st	James P. Healy, J.P.
21	West Rye	Cynthia L. Webb	West Rye	19	Ray C. Webb	1st	Portsmouth
					Ethel L. Dunning		
					Neal F. Ryder		
		Peter H. Ryder	Newfields	19	Ruth V. Machia	1st	Carleton Eldredge, J.P.
22	Exeter	Patricia H. Collier	Exeter	18	Donald R. Collier	1st	Stratham
					Catherine P. Noonan		
					Duane E. Young		
		Douglas E. Young	Hampton	25	Catherine A. Todd	1st	Rev. John B. McQuaid
27	Exeter	Elizabeth H. Kelly	Exeter	21	Samuel C. Kelly	1st	Exeter
					Janet A. McConachie		
					Leonard E. Young		
		Robert C. Young	Exeter	17	Eva M. Hanscomb	1st	Robert D. Rousseau, J.P.
27	Newmarket	Lynda D. Whitman	Raymond	19	Fred O. Whitman	1st	Newmarket
					Gretchen I. Selvey		
					Warren Morse		
		Lynn D. Morse	Exeter	23	Muriel Fitzgerald	1st	Rev. J. J. McCarthy
27	Concord	Maryellen Flanagan	Concord	22	Augustine D. Flanagan	1st	Concord
					Helen Ivers		

MARRIAGES Registered in the Town of Exeter, N. H., for the Year Ending December 31, 1966

Date	Place of Marriage	Name and Surname of Groom and Bride	Residence of Each at Time of Marriage	Age	Name of Parents	Condition	Name, Res. and Official Station of Person by Whom Married
					Milford V. Carmichael		
		Marshall C. Carmichael	Exeter	21	Bessie G. McEachern	1st	Rev. Harry G. Ford
27	Exeter	Priscilla A. Gervais	Exeter	18	Ernest E. Gervais	1st	Exeter
					Alice M. Barr		
September							
					Stewart D. Thompson		
		William G. Thompson	Hampton	23	Janet Gordon	1st	Rev. John B. McQuaid
3	Exeter	Betty A. Yarosewick	Exeter	21	Joseph P. Yarosewick	1st	Exeter
					Helen Walencik		
					Charles R. Ramsey		
		Robert C. Ramsey	Exeter	24	Margaret E. Koenig	1st	Rev. Roger Bilodeau
10	Portsmouth	Cheryl E. Kane	Portsmouth	21	Thomas J. Kane	1st	Portsmouth
					Cecelia M. Drapeau		
					Emilio J. Paone		
		Kenneth A. Paone	Exeter	24	Angelina M. Meola	1st	Rev. Harry G. Ford
17	Exeter	Maude M. Knight	Portsmouth	22	John W. Knight	1st	Exeter
					Maude M. Sargent		
					Horace E. Josselyn		
		Robert F. Josselyn	Exeter	34	Leotia M. Pierce	2nd	Marian T. Brewster, J.P.
24	Stratham	Florence A. Leonard	Exeter	33	Marcellus M. Taylor	2nd	Stratham
					Hazel M. Lermond		
October							
					Henry J. Goss		
		Henry M. Goss	Exeter	22	Pearl Lancaster	1st	Rev. Harry R. Flad
7	Stratham	Kathryn A. Wiggin	Stratham	18	Robert T. Wiggin	1st	Stratham
					Bertha V. Christofferson		
					Byron L. Curtis		
		Fred L. Curtis	Rye	24	Mildred L. Malloch	1st	Rev. George H. Booth
8	Exeter	Judith N. Eldredge	Exeter	19	Philip G. Eldredge	1st	Exeter
					Barbara M. Lang		

					Carroll N. Keller		
		Ronald N. Keller	Exeter	18	Frances E. Tibbetts	1st	Rev. Harry G. Ford
27	Exeter	Jane H. Seavey	Stratham	15	James W. Seavey	1st	Exeter
					Mildred E. Merchant		
					William G. Maniotis		
		William P. Maniotis	Exeter	19	Josephine Bruno	1st	Rev. John B. McQuaid
29	Exeter	Elaine E. Shelley	Exeter	19	Robert E. Shelley	1st	Exeter
					Gloria R. Burnham		
November							
					Frank A. Bernaby		
		Peter M. Bernaby	Kingston	22	Marieta A. Fretion	1st	Janet M. Wiggin, J.P.
1	Exeter	Sharon A. Eldredge	Exeter	18	Philip G. Eldredge, Sr.	1st	Exeter
					Barbara Lang		
					Alfred D. Thurston		
		Donald J. Thurston	Exeter	20	Joan E. Killelea	1st	Rev. George H. Booth
11	Exeter	Sandra M. Crumrine	Lynnfield, Mass.	17	Kenneth D. Crumrine	1st	Exeter
					June T. Anderson		
					Edward Carpenter		
		James F. Carpenter	Exeter	23	Doris Warren	1st	Marian T. Brewster, J.P.
12	Stratham	Sandra Eldredge	Exeter	23	Victor J. Gingras	2nd	Stratham
					Jane Wetherell		
					Everett L. Mason		
		Jay E. Mason	Stratham	18	Dorothy V. Emery	1st	Marian T. Brewster, J.P.
18	Stratham	Charline G. Ferron	Exeter	18	Albert J. Ferron	1st	Stratham
					Violette M. Degrange		
					Lyman D. Kenison, Sr.		
		Wayne S. Kenison	Exeter	19	Thelma P. Glass	1st	Rev. Edward J. Masse
19	Exeter	Kathleen D. Foss	Stratham	20	Laurence E. Foss	1st	Exeter
					Kathleen E. Walsh		
					Russell Newcomb		
		Danforth Newcomb	Norwich, Vt.	23	Louise M. Blazer	1st	Rev. Robert C. Clarke
25	Exeter	Elizabeth J. Wormwood	Exeter	22	Paul N. Wormwood	1st	Exeter
					Ruth H. Johnson		
					George E. Carpenter		
		Steven M. Carpenter	Rye	19	Elva G. Stevens	1st	Rev. Emil C. Beck
26	Rye	MargeryAnn Richards	Exeter	17	Paul W. Richards	1st	Rye
					Margery A. Roberts		

MARRIAGES Registered in the Town of Exeter, N. H., for the Year Ending December 31, 1966

Date	Place of Marriage	Name and Surname of Groom and Bride	Residence of Each at Time of Marriage	Age	Name of Parents	Condition	Name, Res. and Official Station of Person by Whom Married
					Gordon L. Pridham		
		David D. Pridham	North Hampton	23	Viola A. Noyes	1st	Henry E. Hill, J.P.
26	Conway	Betty J. Stapleford	Exeter	19	Harold W. Stapleford	1st	Conway
					Harriet J. Trott		
December							
					Charlie W. Herndon		
		James R. Herndon	Lutz, Fla.	22	Dory L. Shannon	2nd	Evelyn H. Zarnowski,
3	Exeter	Nancy J. Herndon	Exeter	21	Francis W. Wentworth	2nd	J.P., Exeter
					Winnifred R. Carter		
					Henry I. Paul		
		Remo N. Paul	Springfield, Vt.	23	Mary Giacomini	1st	Rev. Edward J. Masse
3	Exeter	Priscilla I. Bernier	Exeter	22	Wilfred Bernier	1st	Exeter
					Mary L. Pevear		
					Wesley R. Umberhind		
		Wesley J. Umberhind	Exeter	24	Helen B. Martin	1st	Evelyn H. Zarnowski,
24	Exeter	Charlotte K. Marshall	Seabrook	19	Edmund R. Marshall	1st	J.P., Exeter
					Charlotte K. Humes		

I hereby certify that the above return is correct according to the best of my knowledge and belief.

EVELYN H. ZARNOWSKI, Town Clerk.

Exeter Resident DEATHS Registered in the Town of Exeter, N. H., for the Year Ending December 31, 1966

Date of Death	Place of Death	Name and Surname of Deceased	Age	Place of Birth	Male or Female	Single, Married or Widowed	Name of Father	Maiden Name of Mother
January								
8	Exeter	Stefano Addea	78	Naples, Italy	M	M	Raffaele Addea	Maria Capuano
19	Manchester	William F. Garvin	21	Exeter	M	S	Elmer B. Garvin	Elizabeth Chase
25	Brentwood	Eugene Brooks	80	Bridgetown, N. S.	M	W	Benjamin Brooks	Robie Beales
February								
1	Exeter	Julia Thurston	59	Exeter	F	M	Joseph Wiscarva	Catherine Suszka
3	Exeter	John H. Burleigh, Sr.	82	South Berwick, Me.	M	M	John M. Burleigh	Lucy Dickerson
5	Exeter	Mary J. Labonville		Exeter	F		Peter J. Labonville	Annie J. Gibbs
7	Exeter	Herman Bohn	79	New York City	M	W	Fredrick Bohn	Louisa ————
8	Exeter	Monica A. Cilcius	78	Lithuania	F	W	————	————
23	Brentwood	Fred Johnson	84	Exeter	M	S	Charles Johnson	Effie ————
25	Exeter	Deborah Fieldsend	84	Nottingham	F	W	Dan Shannon	Ann Shannon
March								
5	Hampton Falls	Josephine S. Haddock	82	Boston, Mass.	F	W	Dennis Magner	Elizabeth Beloin
9	Exeter	Annie D. Barnea	68	Noel Rd., N. S.	F	W	Otis White	Ella M. Ettingter
11	Exeter	David H. Niles	75	Brockton, Mass.	M	W	Daniel Niles	————
12	Exeter	William J. Tardiff	72	Newmarket	M	D	Joseph Tardiff	Emma Trembley
18	Exeter	Bernice S. DeLysle	67	Dover	F	M	Seba C. Smart	Alice Dame
26	Exeter	Jennie M. Fieldsend	63	Shchuchin, Poland	F	M	Peter Gorski	Amelia Mroziewska
April								
3	Exeter	Elizabeth L. Sawyer	69	Somerville, Mass.	F	M	John J. Lane	Susan G. Hunt
9	Exeter	James E. Maillet	25	Dover	M	D	Ernest O. Maillet	Mildred Paterson
10	Exeter	Clifford H. Vroom	78	Clements, N. S.	M	S	Alvin M. Vroom	Edna Purdy
12	Exeter	Edward J. Campbell	75	Newmarket	M	W	Thomas Campbell	Ann Manning
14	Exeter	Henrietta M. Vear	104	Stratham	F	W	Edward Chapman	Abbygail Jewell
May								
3	Epping	Fred E. Morrissette	87	St. Paul deChester	M	W	————	————

Exeter Resident DEATHS Registered in the Town of Exeter, N. H., for the Year Ending December 31, 1966

Date of Death	Place of Death	Name and Surname of Deceased	Age	Place of Birth	Male or Female	Single, Married or Widowed	Name of Father	Maiden Name of Mother
5	Exeter	Henry A. Garland	76	Lowell, Mass.	M	M	John Garland	Margaret Brennen
7	Exeter	Amelia E. Gremmels	62	St. George, Me.	F	M	Everett Allen	Grace Ulmer
17	Brentwood	Estella Rogers	53	Ballardvale, Mass.	F	M	Willard E. Newcomb	Clara Wilson
23	Concord	Henrietta Gremmels	93	Germany	F	S	Henry Gremmels	Josephine E. Murray
June								
2	Chelsea, Mass.	Patricia A. Storey	42	————	F	M	Frederick Grey	Mary Dougherty
12	Exeter	Katherine M. Swett	77	Fredericton, N. B.	F	W	James Donovan	Eleanor Ash
14	Exeter	Edgbert S. Dunbrack	51	Seabrook	M	M	Bernard Dunbrack	Celista Bickford
21	Brentwood	Grace B. Winters	79	Kingston	F	W	Charles S. Day	Mary E. Lyford
21	Exeter	Esther I. Murphy	69	Manchester	F	M	Claus J. Johnson	Hannah P. Lawsson
21	Manchester	George R. Day	77	Kingston	M	M	Charles Day	Mary Lyford
23	Exeter	Ellen T. Hallisey	81	Exeter	F	D	Edward Graney	Elizabeth Tracy
July								
3	Kingston	Edward J. Morris	33	Brighton, Mass.	M	M	Lester Morris	Edna Perry
6	Exeter	Susan M. Bryant	82	Biddeford, Me.	F	S	Asa R. Bryant	Lucy S. Thaxter
6	Brentwood	Charles Summerfield	79	Germany	M	W	George Summerfield	Minnie Black
9	Exeter	Ernest C. Stone	80	Arlington, Mass.	M	W	James F. Stone	Louise Chase
11	Exeter	Chester A. Deal	73	Stratham, N. H.	M	W	————	————
11	Brentwood	Lawrence Dow	76	Seabrook	M	S	Joseph Dow	Avesta Small
18	Exeter	Stella Shackett	75	Cornwall, Vt.	F	W	Joseph Murray	Mary Richards
22	Exeter	William L. Bond	44	Exeter	M	M	William R. Bond	Katherine Savage
22	Exeter	Dorothy M. Plourde	52	Cornwall, Vt.	F	M	Eugene Shackett	Stella Murray
28	Exeter	Harold J. Denoncour	56	Exeter	M	M	Camille Denoncour	Laura Boardman
30	Rochester	Lauris D. Glidden	60	Claremont	M	M	Edgar Glidden	Grace Dana
31	Exeter	Cherie Angela Dunn		Exeter	F	S	Kenneth W. Dunn	Mary Jane Downing
August								
2	Exeter	Louise R. Hawkins	91	Babylon, L. I., N. Y.	F	S	Theodore Hawkins	Louise Rowland

16	Hanover	Andre Caron	69	Canada	M	M	Flavien Caron	Josephine Dube
23	Exeter	Fred W. Eastman	73	Exeter	M	M	James A. Eastmas	Mabel Deane
31	Exeter	Stella C. Roach	51	Warwick, R. I.	F	M	Joseph Garside	Alice C. Allwood
September								
3	Concord	Evelyn R. Frost	64	Claremont	F	W	Charles A. Rice	Grace Shaw
4	Exeter	Marion F. Heckman	72	Dover	F	M	Arthur E. French	Edith Falkner
9	Exeter	James F. Clark	90	Woodstown, N. J.	M	M	———	———
16	Epping	Franklin H. Woodbury	90	East Boston, Mass.	M	M	Howard Woodbury	Fannie Drew
October								
3	Exeter	Roger C. Kellogg	52	West Roxbury, Mass.	M	M	Charles W. Kellogg	Ella Wild
5	Exeter	Mary F. Richardson	76	Bristol, Tenn.	F	W	William S. Perry	Rossine Stovall
8	Exeter	Michael E. Mara	2	Exeter	M	S	Donald E. Mara	Joyce Gingras
11	Exeter	Pauline E. Fay	78	Bridgeport, Conn.	F	W	Arthur E. Fogg	Mary Jane Shelton
11	Exeter	Baby Girl Purrington		Exeter	F	S	Rainsford Purrington	Lois Melanson
14	Exeter	Elvera H. Benn	56	Appleton, Wis.	F	M	Frederick W. Hoffmann	Anna Kruger
15	Exeter	Mabel L. Bean	68	Chelsea, Vt.	F	M	Frank E. Larkin	Virginia Bugbee
17	Brentwood	Raymond Kelley	60	Newmarket	M		Frank Kelley	Belle Smart
21	Exeter	Rose L. Bragg	55	Exeter	F	M	Peter J. Moreau	Theresa Lacombe
November								
1	Brentwood	Irving E. Stevens	77	Durham	M	M	John Stevens	Hattie Willey
4	North Hampton	Henry C. Burrows	85	Wyoming, O.	M	M	Howard G. Burrows	Clorinda Jones
7	Exeter	Alice A. Gould	84	Brentwood	F	S	Jerome N. Gould	Florilla Smith
17	Exeter	Charles A. Grigas	69	Kabelei, Russia	M	M	Antaruns Grigas	———
21	Brentwood	John O'Brien	83	Wayeit, Ind.	M	M	John O'Brien	Nancy Helm
21	Epping	Viola Covey	91	Rochester	F	W	Oliver Smith	Sarah McDuffee
24	Exeter	Vinie M. Bragg	81	St. Sephi, Canada	F	W	Charles Bailargeon	Philomne Simoneau
24	Exeter	Harry T. Groetz	71	Akron, O.	M	M	Alexander Groetz	Mary Ilg
December								
6	Brentwood	Sara Garland	85	Birkenhead, England	F	W	Thomas Williams	Margaret Carol
16	Exeter	David R. Therrien	39	Springvale, Me.	M	M	Alfred Therrien	Adele Caron
30	Brentwood	Elizabeth Vachon	72	Berlin	F	W	Firmin Gosselin	Marie Fortier

I hereby certify that the above return is correct according to the best of my knowledge and belief.

EVELYN H. ZARNOWSKI, Town Clerk.

EXETER FIRE ALARM CARD

CENTRAL FIRE STATION — DIAL 772-4347

6 Alrose Shoe Co., Rockingham St.
8 Sylvania, Portsmouth Ave.
12 Engineers' Call.
14 Exeter Hospital.
21 Cor. Linden and Gill Sts.
23 Cor. Front and School Sts.
24 Cor. Union and Garfield Sts.
25 Lincoln St., near Railroad Crossing.
26 Cor. Main and Cass Sts.
27 Cor. Salem and Oak Sts.
29 Exeter Handkerchief Co., Lincoln St.
241 Exeter Rose Farms.
31 Cor. Court and Pine Sts.
32 Elliot St., cor. Grove St.
34 Cor. Front, Pine and Linden Sts.
35 Cor. Lincoln and Garfield Sts.
36 Cor. Main and Water Sts., Town Hill.
38 Cor. Front and Spring Sts.
311 Cor. Court St. and Bell Ave.
312 Christ Episcopal Church, Pine St.
321 Court St. and Gilman St.
361 Elliot and Front Sts.
41 Cincinnati Hall, Governor's Lane.
42 Central Fire Station, Court St.
43 Water St.
44 Cor. Bow and South Sts.
45 Water St., near Bridge.
47 Foot Chestnut Hill, near String Bridge.
48 Jady Hill Ave.
49 Webster Ave.
422 Cor. Front and Court Sts.
481 Douglass Way.
482 Bittersweet Lane.
52 Cor. Portsmouth Ave. and High St.
53 High St., opp. Buzell Ave.
56 Cor. Prospect St. and Prospect Ave.
57 Cor. Portsmouth Ave. and Highland St.
58 Cor. High St. and Drinkwater Rd.
512 High St., on Dow's Hill.
514 High St., near Guinea Rd.
516 High St., near Grant Sanborn's.
521 Phinney Lane.
549 Hall Place
571 Portsmouth Ave., near King's Garage.
572 Portsmouth Ave., near Shopping Ctr.
573 Allen St.
575 King's Garage, Portsmouth Ave.
581 Cor. Wheelwright and Robin Lane.
61 Cor. Winter St. and Columbus Ave.
62 Cor. Epping and Brentwood Rds.
63 Park St., near Common.
64 Front St., on Shoe Shop.
65 Cor. Front and Washington Sts.
611 Cor. Winter and Main Sts.
612 Brass Works, Railroad Ave.
621 Locust Ave. and Hale St.
622 LaPerle Const. Co., Epping Rd.
623 Cor. Brentwood Rd. and Wentworth St.
641 Cor. Sanborn and Vine Sts.
651 Cor. Washington and Spruce Sts.
652 Cor. McKinley St. and Crestview Dr.
653 Westside Manor
71 Near Town Line, Newfields Rd.
72 Blue Ribbon Cleaners
73 By-Pass, Newfields Rd.
74 Railroad Bridge, Newfields Rd.
75 North End of Swasey Parkway
76 Cor. of Water and Summer Sts.

3—Telephone alarm. 4—Ambulance Call. 2-2 three times, then box, brush fire. 3-3 three times, out of town. 2-blast test at 12 noon daily except Saturdays and Sundays. Test of box at 12 noon Saturdays. 2-2—At 7 a.m., no school all day. 2-2—At 11:30 a.m., no school in afternoon. 1-2-1—Military call. 5-5-5-5—Calls Boy Scouts.